



**Component
Manufacturing
Corporation**

PLUMBING SPECIALTIES
COMPONENTMFG.COM



Component
Manufacturing
Corporation

From 1965 to today, we will always stand by our slogan,

“SERVICE STARTS HERE!”

OUR MISSION:

Be more to our customers than everyone else promises to be. Sell high-quality products that are competitively priced. Ship orders promptly and correctly.

THREE GENERATIONS OF EXCELLENCE!



Zeke Tipton
Founder



William V. Tipton
President (Retired)
1965 – 1996



Ty Tipton
President
1997 – Current

CMC

3565 South Loop 336 East
Conroe, Tx 77301 United States
1.800.275.3011



**Component
Manufacturing
Corporation**

TERMS & CONDITIONS OF SALE

Effective January 1, 2024

SALES POLICY: Possession of this catalog does not constitute an offer to sell. *Our prices are subject to change without notice. All orders will be shipped and invoiced at the prevailing price at the time of shipment. *We reserve the right to adjust orders to standard package unless otherwise stated on the purchase order. We have no minimum order.

BILLING TERMS: 2% 10th & 25th, net 30 Days. Invoices dated 1st-15th are due on the 25th of the same month for discounts to apply, invoices dated 16th - last day of the month are due the 10th of the following month for discount. Otherwise, all invoices are due net 30 days from invoice date. Unearned cash discounts will be left open as unpaid balance to the account. Any amount past due is subject to a finance charge on the total past due balance in accordance with the Truth-In-Lending Act.

DIRECT SHIPMENT: We will ship direct to any destination specified in accordance with CMC sales policy and freight terms.

FREIGHT ALLOWANCE: Full freight allowed and prepaid on orders totalling \$1000.⁰⁰ net value or more at one time to one destination. No freight allowed on orders less than 1000.⁰⁰ net value under any circumstances. We reserve the right to route shipment via most economical transportation. If special routing is requested, which results in a higher rate, the additional amount will be charged to the customer. Parcel Post and UPS charges will be prepaid and charged back on the invoice. A \$10.⁰⁰ service charge will be added to the invoice on all requests for bus shipment. All claims for shortage and damages should be made to the appropriate freight company. Claims for shortages from CMC must be reported within seven (7) Days from receipt of merchandise.

TAXES OR DUTIES: Wholesale customers assume full liability for any taxes or any other charges assessed or imposed by an authorized government agency. All wholesale customers are required to furnish CMC with a tax exemption certificate, otherwise applicable State sales taxes will be charged.

RETURNED GOODS: CMC will not accept returned merchandise from customers without prior written approval from CMC Office Headquarters. All returns must be prepaid. All returns made for reasons other than defective merchandise are subject to 15% restocking charge. CMC will not accept return of discounted merchandise.

GUARANTEE: The CMC guarantee shall be limited to replacement or credit, not to exceed the original purchase price, and shall not include any installation or labor charges of any kind. All CMC merchandise is guaranteed against defects in workmanship or material for a period of one (1) year from the date of purchase. CMC retains the right to determine if merchandise is defective, and its judgement shall be final in such matters.

SPECIAL QUOTATIONS: We shall submit special quotations upon request.

PLEASE NOTE: The names of manufacturers mentioned in this catalog indicates brands our products will fit. It is not intended to cause the customer to assume that the replacement part is manufactured by the same company whose parts it may replace, unless the part is specifically labeled as a "Genuine OEM Part." The original equipment manufacturer has no responsibility for the quality or suitability of Component Manufacturing Corporation repair parts. Pictures in this catalog are intended as a guide only, and unless specified, do not represent any particular brand.

REMIT TO: CMC
3565 South Loop 336 East
Conroe, TX 77301 United States

Payment Terms: 2% 10th & 25th, Net 30 Days
FFA on \$1000.00 Net Orders, F.O.B. Conroe, TX
No Minimum Order Amount

THE SPECIALISTS IN PLUMBING SPECIALTIES



***PLEASE NOTE: DUE TO SUPPLY CHAIN
ISSUES, PRICING IS SUBJECT TO
CHANGE WITHOUT NOTICE**

COMPONENT MANUFACTURING CORPORATION PRODUCT CATALOG #46 • 2024

For more information on this company, the contents of this catalog,
or to get in touch with a representative, please call us
Monday – Friday from 8 am – 5 pm at (800)-275-3011

Possession of this catalog does not constitute an offer to sell. *Our prices are subject to change without notice. All orders will be shipped and invoiced at the prevailing price at the time of shipment.* We reserve the right to adjust orders to standard package unless otherwise stated on the purchase order. We have no minimum order.



TABLE OF CONTENTS

CMC Gauges and Thermometers	Page 1
Black Mamba® Gloves and Safety Products.....	Page 5
CMC Safety Glasses	Page 15
CMC Gel Knee Pads.....	Page 17
CMC19 Sanitizing Spray and Face masks	Page 18
CMC Toilet Wedges.....	Page 19
CMC Closet Bolts.....	Page 20
CMC Floor and Ceiling Plates	Page 21
CMC Stroker 1600 and Pumper 2000	Page 23
CMC Perfect Pipe Cutter	Page 24
EZYGRIND Inside Pipe Cutter	Page 25
CMC Inside Pipe Cutter	Page 26
CMC Specialty Tools.....	Page 27
CMC Tape.....	Page 31
Armaly Sponges.....	Page 38
Conway BidetMega.....	Page 40
CMC Access Panels.....	Page 41
CMC Paint Brushes	Page 42
HyTech Products.....	Page 43
Safe T Pan™ Tankless Water Heater Drain Pan.....	Page 46
Axiom Condensate Neutralizers.....	Page 47
Knox Out™ Tankless Water Heater Flush Kit.....	Page 50
IPEX® System 1738 PVC Vent Pipe.....	Page 51
SIOGREEN-Electric Tankless Water Heaters.....	Page 55
Aqua-Motion® Circulation Pumps.....	Page 57
TPI Test & Measurement Equipment	Page 63
Clamp-All® No-Hub Couplings	Page 69
SEYMOUR® Spray Paints & Accessories	Page 72
Hot Rod Septic Treatment Products.....	Page 77
StreamLabs® Water Leak Detection Devices	Page 79



4" ECONOMY GAS PRESSURE TEST GAUGE



MODEL 6004E

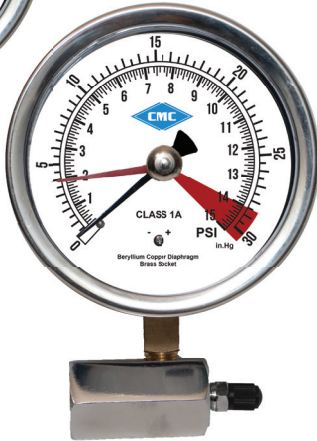

MODEL 6006E

- Diaphragm Gas Test Gauge
- Easy-to-read increments
- Shatter-proof glass lens
- Hex body, Schrader valve and Teflon tape
- Class 1A
- Beryllium copper diaphragm
- Heavy-duty geared movement
- Set hands with easy-to-use knurled knob
- Dual scale 5# and 15# configurations
- 1/10 lb. increment measurements
- Pressure shock and pulsation resistant

PART #	PSI	STD. CTN.	LIST PRICE
DIAPHRAGM GAS TEST GAUGE			
6004E	0-5 PSI	1 UNIT	\$61.60
6006E	0-15 PSI	1 UNIT	\$61.60
CERTIFIED DIAPHRAGM GAS TEST GAUGE			
6004EC	0-5 PSI	1 UNIT	\$76.00
6006EC	0-15 PSI	1 UNIT	\$76.00

4" PREMIUM GAS PRESSURE TEST GAUGES



MODEL 6004



MODEL 6006

- Diaphragm Gas Test Gauge
- Easy-to-read increments
- Hex body and Schrader valve
- Class 1A
- Phosphor bronze diaphragm
- Heavy-duty geared movement
- Set hands with easy-to-use knurled knob
- Dual scale 6# or 15# configurations
- 1/10 lb. increment measurements
- Pressure shock and pulsation resistant
- Recalibration services available

PART #	PSI	STD. CTN.	LIST PRICE
DIAPHRAGM GAS TEST GAUGE			
6004	0-6 PSI	1 UNIT	\$75.00
6006	0-15 PSI	1 UNIT	\$75.00
CERTIFIED DIAPHRAGM GAS TEST GAUGE			
6004C	0-6 PSI	1 UNIT	\$95.00
6006C	0-15 PSI	1 UNIT	\$95.00



2" GAS TEST PRESSURE GAUGE

- Easy-to-read increments
- Shatter-proof glass lens
- Gauge only with 1/4" MIPT bottom connection

PART #	PSI	STD. CTN.	LIST PRICE
6013	0-30 PSI	1 UNIT	\$4.50
6015	0-60 PSI	1 UNIT	\$4.50
6017	0-100 PSI	1 UNIT	\$4.50

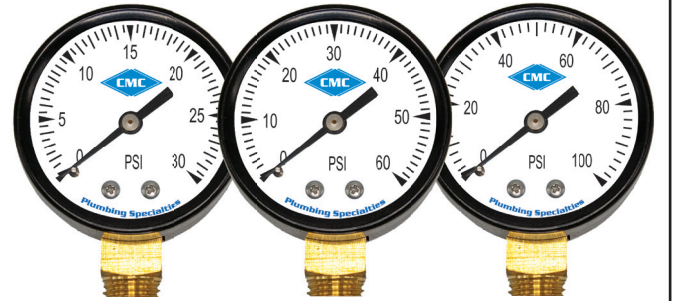

2" GAS TEST PRESSURE GAUGE SET

- Easy-to-read increments
- Shatter-proof glass lens
- Hex body & Schrader valve
- 3/4" IPS female Connection

PART #	PSI	STD. CTN.	LIST PRICE
6014	0-30 PSI	1 UNIT	\$8.50
6016	0-60 PSI	1 UNIT	\$8.50
6018	0-100 PSI	1 UNIT	\$8.50

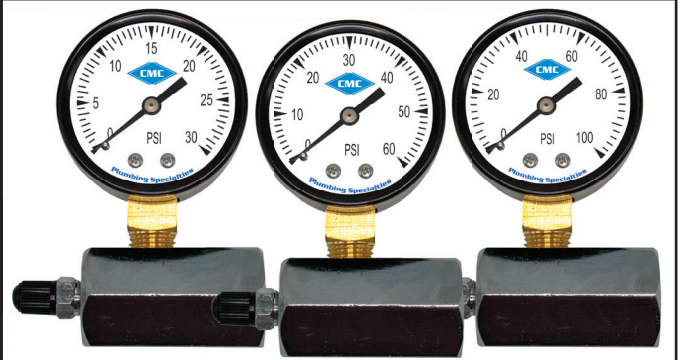

2" AIR OVER WATER TEST GAUGE SET

- Easy-to-read increments
- Shatter-proof glass lens
- Swivel hose connection
- Schrader valve port

PART #	PSI	STD. CTN.	LIST PRICE
6019	0-200 PSI	1 UNIT	\$14.00

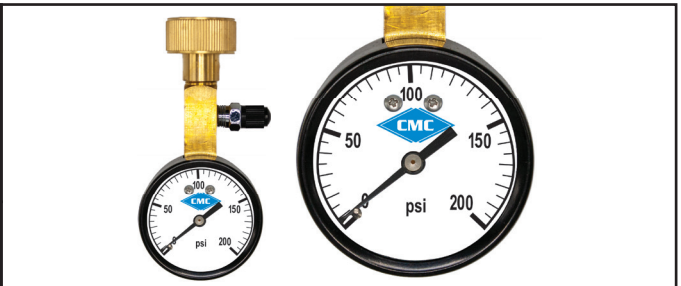

2 1/2" WATER TEST GAUGE SET

- Easy-to-read increments
- Shatter-proof glass lens
- Swivel hose connection

PART #	PSI	STD. CTN.	LIST PRICE
6020A	0-100 PSI	1 UNIT	\$7.86
6020	0-300 PSI	1 UNIT	\$7.86

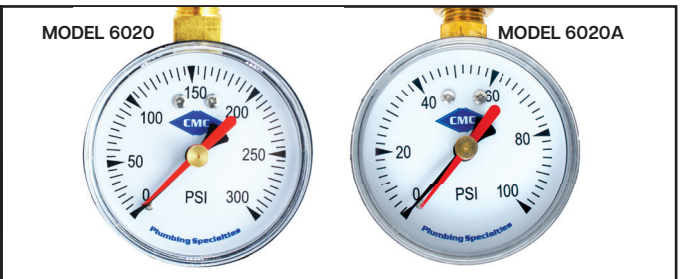



2 1/2" STAINLESS STEEL PRESSURE GAUGE

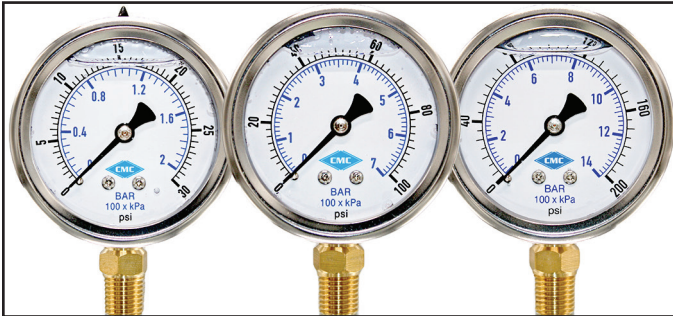

· Glycerine Filled Gauge			
· Stainless Steel			
· Gauge only with 1/4" NPT bottom connection			
PART #	PSI	STD. CTN.	LIST PRICE
6030	0-30 PSI	1 UNIT	\$8.00
6100	0-100 PSI	1 UNIT	\$8.00
6200	0-200 PSI	1 UNIT	\$8.00

2 1/2" STAINLESS STEEL PRESSURE GAUGE



· Glycerin Filled Gauge			
· Stainless Steel			
· Gauge only with 1/4" NPT bottom connection			
· -15 PSI to 15 PSI range			
PART #	PSI	STD. CTN.	LIST PRICE
6015GF	-15-15 PSI	1 UNIT	\$8.00



VISIT US ONLINE!

ComponentMfg.com



4 1/2" PRESSURE GAUGE

- Stainless steel casing and ring
- Easy-to-read increments
- Brass socket and a phosphor bronze bourdon tube
- 1/4" NPT bottom connections
- Use siphon with steam

PART #	PSI	STD. CTN.	LIST PRICE
1408	0-100 PSI	1 UNIT	\$40.00
1412	0-200 PSI	1 UNIT	\$40.00
1414	0-300 PSI	1 UNIT	\$40.00

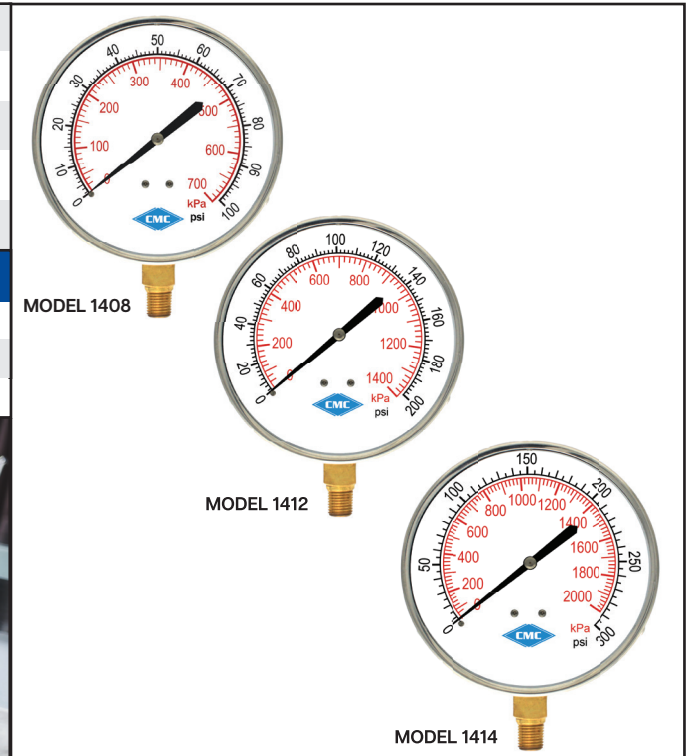

3" STAINLESS STEEL THERMOMETER

- 1/2" NPT Connection
- Dual Scale - Celsius or Fahrenheit
- 304 Grade Stainless Steel
- Easy-to-read increments
- 0-250 °F
- 6250S - Adjustable
- 6250B - Straight

PART#	DESCRIPTION	STD. CTN.	LIST PRICE
6250S	0-250 °F	1 UNIT	\$25.00
6250B	0-250 °F	1 UNIT	\$14.00

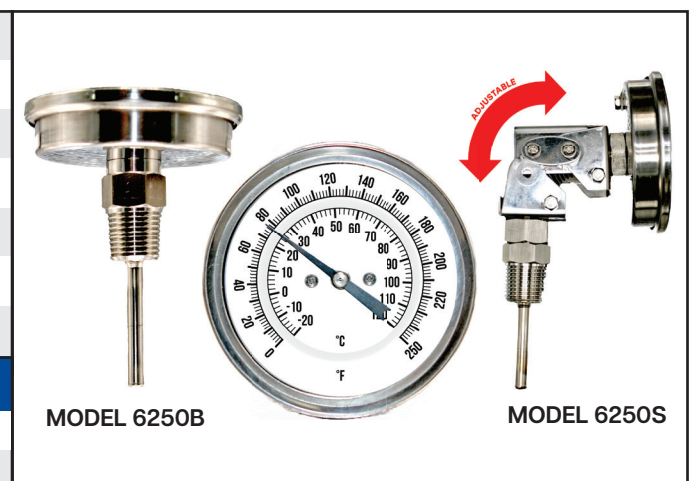

BLACK MAMBA

**BEST
SELLER**

BLACK MAMBA DISPOSABLE NITRILE GLOVES



- Chemical-resistant Patented Nitrex Polymer
- Powder-free, Latex-free
- Grip Rite finish for secure dexterity
- Two-ply fusion strength
- Over 6.0 mils thick
- Black gloves
- 3x the chemical-resistance of standard gloves
- Ideal for every day jobs

PART #	SIZE	STN. CTN.	LIST PRICE
BLK-100	S	1 CASE (10 BOXES) 50 PAIRS/BOX	\$22.00
BLK-110	M	1 CASE (10 BOXES) 50 PAIRS/BOX	\$22.00
BLK-120	L	1 CASE (10 BOXES) 50 PAIRS/BOX	\$22.00
BLK-130	XL	1 CASE (10 BOXES) 50 PAIRS/BOX	\$22.00
BLK-140	XXL	1 CASE (10 BOXES) 50 PAIRS/BOX	\$22.00

BLACK MAMBA SNAKESKIN GRIP GLOVES



- Industrial strength Nitrile gloves
- Powder-free, Latex-free
- Raised torque grip texture
- Two-ply fusion strength
- Over 7.0 mils thick
- Black gloves
- 3x the chemical-resistance of standard gloves
- Ideal for mechanical work

PART #	SIZE	STN. CTN.	LIST PRICE
BSS-110	M	1 CASE (10 BOXES) 50 PAIRS/BOX	\$32.00
BSS-120	L	1 CASE (10 BOXES) 50 PAIRS/BOX	\$32.00
BSS-130	XL	1 CASE (10 BOXES) 50 PAIRS/BOX	\$32.00
BSS-140	XXL	1 CASE (10 BOXES) 50 PAIRS/BOX	\$32.00



Our retail package allows for grab-and-go sales

PART #	SIZE	STN. CTN.	LIST PRICE
02-5503	L	1 BOX (10 BAGS) 5 PAIRS/BAG	\$42.00
02-5504	XL	1 BOX (10 BAGS) 5 PAIRS/BAG	\$42.00

ORANGE MAMBA TORQUE GRIP GLOVES

- Industrial strength Nitrile gloves
- Powder-free, Latex-free
- Raised torque grip texture
- Two-ply fusion strength
- Over 7.0 mils thick
- Orange gloves
- 3x the chemical-resistance of standard gloves
- Ideal for mechanical work

PART #	SIZE	STN. CTN.	LIST PRICE
OTG-110	M	1 CASE (10 BOXES) 50 PAIRS/BOX	\$32.00
OTG-120	L	1 CASE (10 BOXES) 50 PAIRS/BOX	\$32.00
OTG-130	XL	1 CASE (10 BOXES) 50 PAIRS/BOX	\$32.00
OTG-140	XXL	1 CASE (10 BOXES) 50 PAIRS/BOX	\$32.00



ORANGE MAMBA CHEMICAL RESISTANT NITREX GLOVES

- Exam-grade strength for EMTs, First Responders
- Chemical-resistant Patented Nitrex Polymer
- Powder-free, Latex-free
- Grip Rite finish for secure dexterity
- Two-ply fusion strength
- Over 6.0 mils thick
- High-visibility orange gloves
- Ambidextrous design
- Ideal for a range of different environments

PART #	SIZE	STN. CTN.	LIST PRICE
OMG-110	M	1 CASE (10 BOXES) 100 PAIRS/BOX	\$22.00
OMG-120	L	1 CASE (10 BOXES) 100 PAIRS/BOX	\$22.00
OMG-130	XL	1 CASE (10 BOXES) 100 PAIRS/BOX	\$22.00
OMG-140	XXL	1 CASE (10 BOXES) 100 PAIRS/BOX	\$22.00



BLACK MAMBA NITRILE-DIPPED GLOVES



- Hang Pack
- Durable
- Water and oil proof
- Double-dipped in premium Nitrile
- Sandy coated grip for superior control
- Secure elastic wrist cuff blocks dirt and debris
- Designed to provide increased comfort
- Enhanced flexibility and dexterity
- Ideal for plumbing, material handling

PART #	SIZE	STN. CTN.	LIST PRICE
WPNC-110	M	12 PAIRS/BAG	\$9.00
WPNC-120	L	12 PAIRS/BAG	\$9.00
WPNC-130	XL	12 PAIRS/BAG	\$9.00
WPNC-140	XXL	12 PAIRS/BAG	\$9.00

BLACK MAMBA POLYURETHANE-DIPPED GLOVES



- Ultra-cool stretch nylon
- Excellent oil repellent properties
- Secure elastic wrist cuff blocks dirt and debris
- Black polyurethane coating for superior grip
- Light, breathable design
- Palm and fingers coated with comfort foam Nitrile
- Maximum comfort and dexterity
- Ideal for light material and small parts handling

PART #	SIZE	STN. CTN.	LIST PRICE
NC-110	M	12 PAIRS/BAG	\$6.50
NC-120	L	12 PAIRS/BAG	\$6.50
NC-130	XL	12 PAIRS/BAG	\$6.50
NC-140	XXL	12 PAIRS/BAG	\$6.50

TEAL MAMBA POWDER-FREE LATEX GLOVES

- EZ Glide Donning System
- Extra-heavy professional latex
- Powder-free design
- Textured grip for secure handling
- 14.0 mils (.036 mm)
- Teal color makes it easier to see certain chemicals
- 12" length for extra protection
- Use with acetone, epoxy resins, and ketones

PART #	SIZE	STN. CTN.	LIST PRICE
TMG-120	L	25 PAIRS (50 GLOVES/BOX)	\$30.00
TMG-130	XL	25 PAIRS (50 GLOVES/BOX)	\$30.00



THE SNAKE PULLERS

- Available in long cuff or short cuff
- Water-proof
- Jersey-lined interior
- Rugged PVC gloves coated with PVC chips
- 6 pair per bag
- 12 bags per case

PART #	SIZE	STN. CTN.	LIST PRICE
CHPL-120	L - LONG CUFF	6 PAIR PER BAG	\$16.50
CHPL-130	XL - LONG CUFF	6 PAIR PER BAG	\$16.50
CHPS-120	L - SHORT CUFF	6 PAIR PER BAG	\$15.50
CHPS-130	XL - SHORT CUFF	6 PAIR PER BAG	\$15.50



VISIT US ONLINE!



BLACK MAMBA "LEVEL 5" CUT RESISTANT GLOVES



- Ultra-high molecular weight polyethylene fiber
- ANSI Cut Rated A-5
- Secure elastic wrist cuff blocks dirt and debris
- Black polyurethane coating for superior grip
- Tensile strength 15x stronger than steel
- Ideal for handling sheet metal, glass, sharp parts

PART #	SIZE	STN. CTN.	LIST PRICE
CT5-110	M	12 PAIRS/BAG	\$20.00
CT5-120	L	12 PAIRS/BAG	\$20.00
CT5-130	XL	12 PAIRS/BAG	\$20.00
CT5-140	XXL	12 PAIRS/BAG	\$20.00



BLACK MAMBA HEAVY DUTY IMPACT WORK GLOVES



- Full-coverage, heavy-duty hand protection
- Polyester lining and synthetic leather palms
- Thermal plastic rubber protection
- High-visibility neon yellow gloves
- Adjustable Velcro strap for greater fit
- Ideal for pipe fitting, pipe handling

PART #	SIZE	STN. CTN.	LIST PRICE
IPT-110	M	1 PAIR	\$30.00
IPT-120	L	1 PAIR	\$30.00
IPT-130	XL	1 PAIR	\$30.00
IPT-140	XXL	1 PAIR	\$30.00

BROWN JERSEY GLOVES





- One-size fits all
- Elastic cuff
- 65% Polyester, 35% Cotton

PART #	STN. CTN.	LIST PRICE
6336	12 PAIRS/BAG	\$1.96

MAMBA TRAX™ DISPOSABLE SHOE COVERS

<ul style="list-style-type: none"> • Hang Pack • Durable spun-bound polypropylene fiber • Elastic cuff and seam fits up to size 14 work boot • Grip-Rite Trax™ for better footing 			
PART #	STN. CTN.	LIST PRICE	
MTX-10	1 CASE (12 BAGS) 5 PAIRS/BAG	\$7.60	

MAMBA TRAX™ DISPOSABLE SHOE COVERS

<ul style="list-style-type: none"> • Economy-sized box • Durable spun-bound polypropylene fiber • Regular fits up to size 14, XL fits up to size 18 • Grip-Rite Trax™ for better footing 				
PART #	STN. CTN.	LIST PRICE		
MTX-50	1 CASE (6 BOXES) 25 PAIRS/BOX	\$37.00		
MTX-50XL	1 CASE (6 BOXES) 25 PAIRS/BOX	\$37.00		

MAMBA TRAX™ DISPOSABLE SHOE COVERS

<ul style="list-style-type: none"> • Bulk pack • Durable spun-bound polypropylene fiber • Elastic cuff and seam fits up to size 14 work boot • Grip-Rite Trax™ for better footing 			
PART #	STN. CTN.	LIST PRICE	
MTX-100	1 CASE (3 BOXES) 50 PAIRS/BOX	\$53.00	

MAMBA TRAX™ DISPOSABLE WATERPROOF SHOE COVERS

<ul style="list-style-type: none"> • Anti-slip and Anti-static with Grip-Rite Trax™ • Triple-layer SMS coated polyethylene material • Fits up to size 14 work boot • Hydrophobic waterproof material • Abrasion, tear and puncture resistant 			
PART #	STN. CTN.	LIST PRICE	
WPMT-X50	1 CASE (6 BOXES) 25 PAIRS/BOX	\$42.00	

BLACK MAMBA



BLACK MAMBA Nitrile-Dipped Gloves

BLACK MAMBA DISPLAY 2'

- 2' x 4' narrow design for optimal floor space usage
- Sturdy gondola display holds multiple products, quantities
- Designed for easy set-up; Quick to unbox, assemble, and stock
- Open design displays a large variety of products
- Comes complete with BLACK MAMBA signage
- Black grid-style steel construction
- Includes hangers for Hang-Pack products
- Equipped with easy-to-adjust rubber base pads
- Design incorporates three (3) shelves
- No charge with qualifying orders

PART #	STN. CTN.	LIST PRICE
DISPLAY 2	1 UNIT	N/C



BLACK MAMBA
Heavy Duty Impact Gloves



BLACK MAMBA DISPLAY 4'

- 4' x 4' square design for optimal floor space usage
- Sturdy gondola display holds multiple products, quantities
- Designed for easy set-up; Quick to unbox, assemble, and stock
- Open design displays a large variety of products
- Comes complete with BLACK MAMBA signage
- Black grid-style steel construction
- Includes hangers for Hang-Pack products
- Equipped with easy-to-adjust rubber base pads
- Design incorporates six (6) shelves
- No charge with qualifying orders

PART #	STN. CTN.	LIST PRICE
DISPLAY 4	1 UNIT	N/C



BLACK MAMBA RAIN COAT

**BEST
SELLER**



- One-size fits all
- Self-adjustable drawstring hood
- High-quality, durable and flexible design
- Made from ultra-light EVA material
- 100% waterproof welded seams
- Non-metallic snaps, 60" length

PART #	STN. CTN.	LIST PRICE
EVA-X100	1 CASE (25 PCS.)	\$11.52



DISPOSABLE COVERALLS WITH SHOE COVERS



- One-size fits most
- Classic five (5) pocket design
- Full body suit with shoe covers
- Strong, heavy-duty zipper
- Extra-long torso design, elastic wrist closure
- Durable construction and seams
- For mold removal, crawlspace and other dirty jobs

PART #	STN. CTN.	LIST PRICE
MCL-X1	1 SET	\$17.00
MCL-X25	1 CASE (25 SETS)	\$310.00

BLACK MAMBA HEAVY-DUTY SURVEYOR VEST

- Neon green 100% polyester mesh
- 2" Silver reflective stripes with contrasting 3" trim
- Strong, heavy-duty zipper
- Cooling ventilation and mesh throughout
- 1" Heavy webbing reinforcements
- Chest pockets include clear ID and pencil holder
- Solid twill pockets
- Large, lower front pockets
- Inside open tablet-sized pockets

PART #	STN. CTN.	LIST PRICE
HDV-M	1 CASE (25 PCS.)	\$51.98
HDV-L	1 CASE (25 PCS.)	\$51.98
HDV-XL	1 CASE (25 PCS.)	\$51.98
HDV-XXL	1 CASE (25 PCS.)	\$51.98



BLACK MAMBA ECONOMY HIGH-VISIBILITY SAFETY VEST

- Neon green 100% polyester
- Highly-visible neon green color
- 2" reflective silver stripes
- Two (2) horizontal, vertical reflective silver stripes
- Provides increased safety on the job
- Velcro closure
- High-quality vest at a great price
- Ideal for construction and industrial settings

PART #	STN. CTN.	LIST PRICE
ECV-M	1 CASE (25 PCS.)	\$17.34
ECV-L	1 CASE (25 PCS.)	\$17.34
ECV-XL	1 CASE (25 PCS.)	\$17.34
ECV-XXL	1 CASE (25 PCS.)	\$17.34





CLEAR CONTRACTOR SAFETY GLASSES

	· Clear lenses	
	· Black frames	
	· Comfortable rubber ear pads	
	· Comfortable rubber nose pads	
	PART #	STN. CTN.
1000C	12 PER CASE	\$7.00

DARK CONTRACTOR SAFETY GLASSES

	· Smoke lenses	
	· Black frames	
	· Comfortable rubber ear pads	
	· Comfortable rubber nose pads	
	PART #	STN. CTN.
1000S	12 PER CASE	\$7.00

CLEAR +2 BI-FOCAL CONTRACTOR SAFETY GLASSES

	· Crystal clear lenses	
	· Black frames	
	· Comfortable rubber nose and ear pads	
	· +2 magnification Bi-focals	
	PART #	STN. CTN.
1100C	12 PER CASE	\$13.98

DARK +2 BI-FOCAL CONTRACTOR SAFETY GLASSES

	· Smoke lenses	
	· Black frames	
	· Comfortable rubber nose and ear pads	
	· +2 magnification Bi-focals	
	PART #	STN. CTN.
1100S	12 PER CASE	\$13.98



SAFETY GLASSES COUNTER TOP DISPLAY

<ul style="list-style-type: none"> • Designed to hold six (6) pairs of safety glasses • Durable, clear acrylic display • Holds standard and economy style glasses • Perfect for sales counters • Features an angled, slanted back • Sturdy steel post legs • Easy set-up • Dimensions: 6.375" W x 19" H X 5.5" D • No charge with qualifying orders 			
PART #	STN. CTN.	LIST PRICE	
1300D	1 UNIT	N/C	

CLEAR ECONOMY CONTRACTOR SAFETY GLASSES

<ul style="list-style-type: none"> • Clear lenses • Clear frames • Durable • Light weight 			
PART #	STN. CTN.	LIST PRICE	
1200C	12 PER CASE	\$3.98	

DARK ECONOMY CONTRACTOR SAFETY GLASSES

<ul style="list-style-type: none"> • Smoke lenses • Black frames • Durable • Light weight 			
PART #	STN. CTN.	LIST PRICE	
1200S	12 PER CASE	\$3.98	

**PLUMB ON AND
STRAP INTO
BETTER
PROTECTION**



GEL KNEE PADS

**EVA FOAM PADDING INSTALLED WITH COMFORT
IN MIND ALONG WITH A HARDENED PVC SHELL,
BREATHABLE MATERIALS AND ADJUSTABLE
STRAPS TO ENSURE YOUR KNEES ARE WELL
PROTECTED!**

 Component Manufacturing Corporation	PRODUCT CODE	DESCRIPTION	CARTON	LIST
	KP1012	GEL KNEE PADS WITH EVA FOAM PADDING, PVC SHELL AND ADJUSTABLE STRAPS	1 PAIR	\$29.00

KN95 MASKS

<ul style="list-style-type: none"> • Soft to the face • Blocks bacterial inhalation • Blocks dust, PM 2.5, and other particulate matter • Blocks droplets and body fluids • Elastic bands and shapeable nose 			
PART #	STD. CTN.	LIST PRICE	
KN95	1 BOX (10 MASKS)	\$5.00	

CMC19 SANITIZING SPRAY

<ul style="list-style-type: none"> • Multi-surface sanitizing spray • Non-sterile solution kills 99.9% of germs • Topical solution with spearmint scent • 23 oz. Bottles • Sold <u>ONLY</u> in case quantities 		
PART #	STD. CTN.	LIST PRICE
CMC19	1 CASE (12 BOTTLES)	\$12.50/EACH







TOILET WEDGES

	<ul style="list-style-type: none"> • Precision engineered tapered shims • Supports over 200 lb. • Easily conforms to uneven or curved shapes • Offset ridges on both sides • Will not slip or twist apart under load cushion 	
	PART #	LIST PRICE
	HTWC	\$3.00
	(HARD, CLEAR)	\$60.00
		\$360.00
STWW	\$3.00	
(SOFT, WHITE)	\$60.00	
	\$360.00	

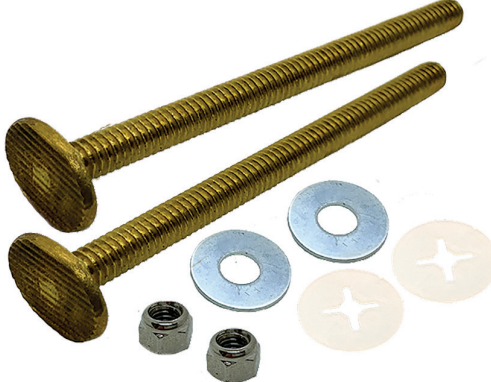
BRASS PLATED CLOSET BOLT SET

	<ul style="list-style-type: none"> • Brass Plated Closet Bolts • 1/4" x 2 1/4" brass plated steel • Plastic holding clips • Two (2) nickel plated washers • Two (2) nickel plated steel nuts 	
	PART #	LIST PRICE
	2110	\$1.38
		\$34.50
		\$552.00

BREAK-OFF CLOSET BOLT SET

	<ul style="list-style-type: none"> • Solid Brass Closet Bolts • 1/4" x 2 1/4" break-off bolts • Plastic holding clips • Two (2) nickel plated washers • Two (2) nickel plated steel nuts 	
	PART #	LIST PRICE
	2110BO	\$3.40
		\$85.00
		\$1,360.00



BRASS PLATED CLOSET BOLT SET

<ul style="list-style-type: none"> • Brass Plated Closet Bolts • 5/16" x 2 1/4" brass plated steel • Plastic holding clips • Two (2) nickel plated washers • Two (2) nickel plated steel nuts 			
PART #	QUANTITY	LIST PRICE	
2112	1 SET	\$1.88	
	1 BOX (25 SETS)	\$47.00	
	1 CASE (200 SETS)	\$376.00	

BREAK-OFF CLOSET BOLT SET

<ul style="list-style-type: none"> • Solid Brass Closet Bolts • 5/16" x 2 1/4" break-off bolts • Plastic holding clips • Two (2) nickel plated washers • Two (2) nickel plated steel nuts 			
PART #	QUANTITY	LIST PRICE	
2112BO	1 SET	\$5.18	
	1 BOX (25 SETS)	\$129.50	
	1 CASE (200 SETS)	\$1,036.00	

NYLON CLOSET BOLT SET

<ul style="list-style-type: none"> • Nylon Closet Bolt Set • 5/16" x 2 1/4" Nylon • 100% corrosion-proof • Low risk of damaging toilet by over-tightening 			
PART #	QUANTITY	LIST PRICE	
2172	1 SET	\$1.26	
	1 BOX (25 SETS)	\$31.50	
	1 CASE (400 SETS)	\$504.00	



VISIT US ONLINE!







ZINC PLATED STEEL CLOSET BOLT SET

	<ul style="list-style-type: none"> · Zinc Plated Closet Bolts · 1/4" x 2 1/4" Zinc Plated Steel · Two (2) White Bolt Caps · Two (2) Plastic Retainer Washers · Two (2) plastic white inserts · Two (2) zinc plated washers · Two (2) zinc plated steel nuts 		
	PART #	QUANTITY	LIST PRICE
	2110C	1 SET	\$1.50
		1 BOX (50 SETS)	\$75.00
	1 CASE (200 SETS)	\$300.00	

ZINC PLATED STEEL CLOSET BOLT SET

	<ul style="list-style-type: none"> · Zinc Plated Closet Bolts · 1/4" x 2 1/4" Zinc Plated Steel · Four (4) zinc plated steel nuts · Four (4) zinc plated washers · Two (2) plastic retainer washers 		
	PART #	QUANTITY	LIST PRICE
	2110D	1 SET	\$0.84
		1 BOX (50 SETS)	\$42.00
	1 CASE (400 SETS)	\$336.00	

CLOSE COUPLE BOLT SET FOR TANK TO BOWL

	<ul style="list-style-type: none"> · Close Couple Bolt Set · Two (2) 5/16" x 3" brass tank bolts · Four (4) brass hex nuts · Four (4) steel round washers · Four (4) rubber washers 		
	PART #	QUANTITY	LIST PRICE
	2178	1 SET	\$4.90
		1 BOX (50 SETS)	\$245.00
	1 CASE (200 SETS)	\$980.00	



Component
Manufacturing
Corporation

THE SPECIALISTS IN PLUMBING SPECIALTIES



**BRING ATTENTION TO
THE COUNTER
WITH CMC P.O.P DISPLAYS
AND HANGPACKS!**





FLOOR & CEILING PLATES · CHROME PLATED PLASTIC



- Durable chrome plated plastic
- One (1) piece split-ring design
- Rust-proof

F&C PLATES FOR COPPER WATER TUBES

PART #	SIZE	I.D.	O.D.	STD. CTN.	LIST PRICE
1333	1/2" NOM	.612"	2.572"	12	\$1.00
1334	3/4" NOM	.827"	2.787"	12	\$1.32
1335	1" NOM	1.152"	3.077"	12	\$1.34
1336	1¼" NOM	1.361"	3.308"	12	\$2.00
1337	1½" NOM	1.640"	3.580"	12	\$2.20
1338	2" NOM	2.105"	4.205"	12	\$2.26

F&C PLATES FOR IRON PIPE SIZE

PART #	SIZE	I.D.	O.D.	STD. CTN.	LIST PRICE
1319	3/8" IPS	.612"	2.572"	12	\$1.00
1320	1/2" IPS	.827"	2.787"	12	\$1.32
1321	3/4" IPS	1.037"	2.997"	12	\$1.34
1322	1" IPS	1.298"	3.210"	12	\$1.42
1323	1¼" IPS	1.640"	3.580"	12	\$2.08
1324	1½" IPS	1.900"	3.900"	12	\$2.14
1325	2" IPS	2.380"	4.450"	12	\$2.26

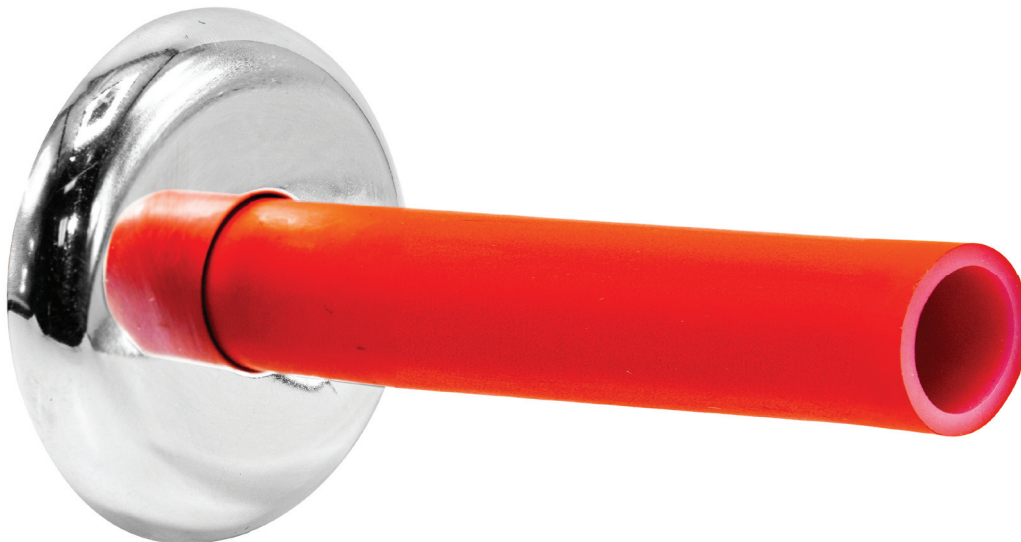



FLOOR & CEILING PLATES · WHITE PLASTIC

- Durable white plastic
- One (1) piece split-ring design
- Rust-proof

F&C PLATES FOR COPPER WATER TUBES

PART #	SIZE	I.D.	O.D.	STD. CTN.	LIST PRICE
1333W	1/2" NOM	.612"	2.572"	12	\$0.18
1333WB	1/2" NOM	.612"	2.572"	100	\$0.14
1334W	3/4" NOM	.827"	2.787"	12	\$0.18
1334WB	3/4" NOM	.827"	2.787"	100	\$0.14
1335W	1" NOM	1.152"	3.077"	12	\$0.92
1337W	1 1/2" NOM	1.640"	3.580"	12	\$3.16

F&C PLATES FOR IRON PIPE SIZE

PART #	SIZE	I.D.	O.D.	STD. CTN.	LIST PRICE
1319W	3/8" IPS	.612"	2.572"	12	\$0.18
1319WB	3/8" IPS	.612"	2.572"	100	\$0.14
1320W	1/2" IPS	.827"	2.787"	12	\$0.18
1320WB	1/2" IPS	.827"	2.787"	100	\$0.14
1321W	3/4" IPS	1.037"	2.997"	12	\$1.50
1322W	1" IPS	1.298"	3.210"	12	\$1.50
1323W	1 1/4" IPS	1.640"	3.580"	12	\$1.60
1324W	1 1/2" IPS	1.900"	3.900"	12	\$1.72
1325W	2" IPS	2.380"	4.450"	12	\$2.08



MADE IN THE

U.S.A.





STROKER 160 AIR PUMP



- Easy-to-read dial
- Dual scale pressure gauge
- Measures from 0 – 160 PSI and 0 – 11 Bar
- Gauge encased in strong, durable housing
- Three (3) additional nozzles included
- Strong clamp locking mechanism
- Strong, foldable foot pegs
- Designed for ease of transport and storage
- Can attach to Schrader and Presta valve types as well as added adapters

PART #	STD. CTN.	LIST PRICE
6021	1 CASE (10 UNITS)	\$35.00



PUMPER 2000 TRANSFER PUMP



- Multipurpose utility pump
- Flexible 6' long, 1.25" wide discharge hose
- Discharge hose clips to shaft
- Impact-resistant comfort grip handle
- Moves up to one (1) gallon of liquid in just 4 strokes
- Use on valve boxes, toilets, pipe trenches, etc
- Allows the transfer of a wide variety of liquids
- Exterior threaded output hose

PART #	STD. CTN.	LIST PRICE
P2000	1 CASE (6 UNITS)	\$42.50

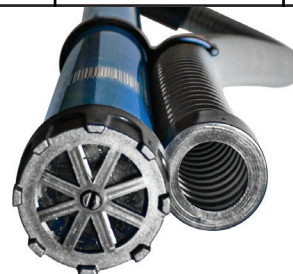

Part#: PC-100

WHEN SPEED AND PRECISION IS A MUST!

THE MOST COMFORTABLE CUTTER YOU WILL EVER PUT YOUR HANDS ON.

Pipe Cutter Perfect Cut



**PEX AND PVC
PIPE CUTTER**

**REPLACEMENT BLADE
INCLUDED**

**BUILT TO OUT
PERFORM THE OTHERS**



www.ComponentMfg.com

 Component Manufacturing Corporation <i>PLUMBING SPECIALTIES</i>	PRODUCT CODE	DESCRIPTION	CARTON	LIST PRICE EA.
	PC-100	PEX AND PVC PIPE CUTTER WITH REPLACEMENT BLADE INCLUDED	1 BOX (6 CUTTERS)	\$38.00

Ready to place an order? Call 1.800.275.3011, or visit us at www.ComponentMfg.com



EZYGRIND INSIDE PIPE CUTTER



<ul style="list-style-type: none"> • Cut pipe 1/2" - 3" diameter, Schedule 40 • Comes with one (1) long life 1 3/8" diamond blade • Free-flow guide wheel technology • Complete blade control • Fast plastic pipe and concrete cutting • Cut ABS, PVC, HDPE pipe and concrete • For residential and commercial use 		
PART #	QUANTITY	LIST PRICE
950447	1 UNIT	\$63.72

EZYGRIND INSIDE PIPE CUTTER



<ul style="list-style-type: none"> • 4" - 6" PVC pipe cutting • Comes with one (1) long life 3 3/8" diamond blade • Free-flow guide wheel technology • Complete blade control • Fast plastic pipe and concrete cutting • Cut ABS, PVC, HDPE pipe and concrete • For residential and commercial use 		
PART #	QUANTITY	LIST PRICE
950454	1 UNIT	\$74.52

EZYGRIND INSIDE PIPE CUTTER REPLACEMENT DISKS

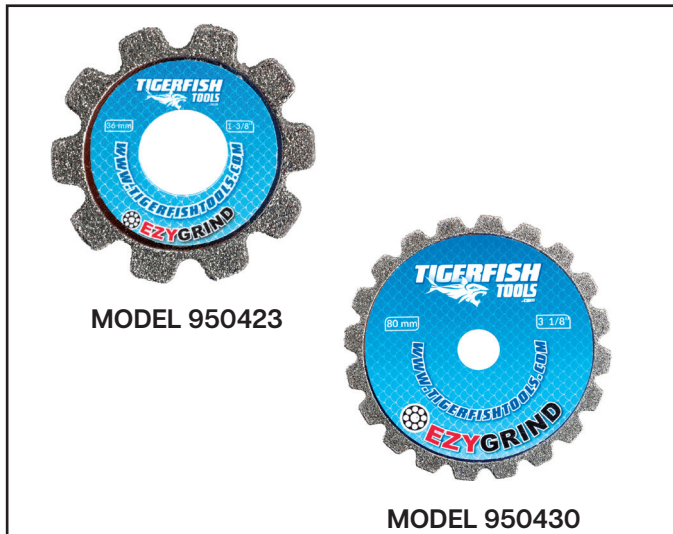

<ul style="list-style-type: none"> • MODEL 950423 - Cut pipe 1/2" - 3" diameter - Comes with two (2) long life 1 3/8" diamond blade • MODEL 950430 - 4" - 6" PVC pipe cutting - Comes with two (2) long life 3 3/8" diamond blade - Includes 2 disks • Fast plastic pipe and concrete cutting • Cut ABS, PVC, HDPE pipe and concrete • For residential and commercial use 		
PART #	QUANTITY	LIST PRICE
950423	1 UNIT	\$31.32
950430	1 UNIT	\$42.12



SOCKET SAVER

- Different sizes available
- Assists new installation of pipe fittings
- Engineered to fit 1/2" speed drill

PART #	SIZE	QUANTITY	LIST PRICE
SS-150	1.5"	12/Case	\$14.30
SS-200	2"	12/Case	\$16.50
SS-300	3"	6/Case	\$18.70
SS-400	4"	6/Case	\$23.10



ECONOMY INSIDE PIPE CUTTER

- 1/4" SK5 blade
- Chromium Plated Carbon Steel Body
- FOR USE ON:
 - Closet flanges
 - Shower drains
 - Tub wastes and overflows

PART #	QUANTITY	LIST PRICE
6304	1 UNIT	\$14.00

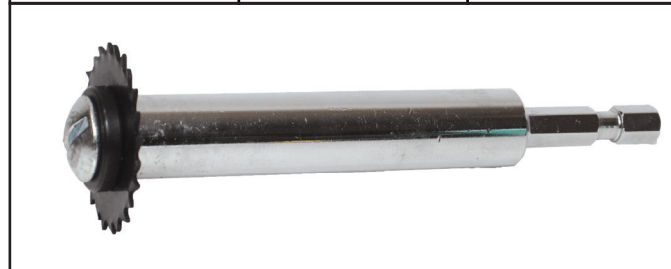

VISIT US ONLINE!

ComponentMfg.com

CrV WATER PUMP PLIERS

IN 10" AND 12" SIZES!



**Component
Manufacturing
Corporation**

- Chromium vanadium hardened steel
- Rubber coated handles
- Adjustable sizing from closed to 2"
- Anti-slip locking mechanism
- "V-Jaw" profile designed to fit hex nuts
- Self-locking
- Comes in Hang Pack

PART #	SIZE	STD. CTN.	LIST PRICE
5025	10"	1 PIECE	\$30.00
5026	12"	1 PIECE	\$40.00

**ADJUST
SIZING
FROM
CLOSED TO
2"**

**MADE WITH
CHROMIUM
VANADIUM
HARDENED
STEEL THAT
LASTS!**





14" EXTRA LONG SCREWDRIVER

· #2 Phillips head screwdriver with magnetic tip		
· 14" Long		
· Wrench grip for added torque		
PART #	STN. CTN.	LIST PRICE
XLSD-14	1 UNIT	\$10.90



6-IN-1 SCREWDRIVER

· Snap-on blue handle with comfortable grip		
· 3/16" and 1/4" Slotted ends		
· #1 and #2 Phillips head bits		
· 1/4" and 5/16" nut driver bits		
· Comes with counter top display		
PART #	STD. CTN.	LIST PRICE EA.
91500	1 BOX (12 PCS.)	\$8.50



FLEXIBLE MAGNETIC PICK-UP TOOL

· 18" Flexible shaft		
· Battery operated light		
· Eight (8) lb. rated magnet		
PART #	STD. CTN.	LIST PRICE
9450	1 PIECE	\$10.00

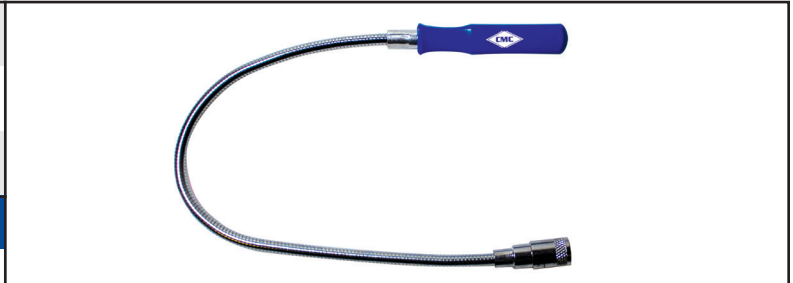

MAGNETIC PICK-UP TOOL

· Extends 25"		
· Collapses to 6.5"		
· Pocket clip		
· Eight (8) lb. rated magnet		
PART #	STD. CTN.	LIST PRICE
9400	1 PIECE	\$6.60



VISIT US ONLINE!





MEASURING TAPE

	<ul style="list-style-type: none"> • 25' x 1" Tape with quick-stop button on side • Rapid read blade with super-strong magnetic tip • Belt clip on reverse • 6 units per case • Private label available with qualifying order 		
	PART #	STD. CTN.	LIST PRICE
90008	1 CASE (6 PCS.)	\$12.50	

9" MAGNETIC CMC LEVEL

	<ul style="list-style-type: none"> • Hang Pack • Strong magnetic strip along edge • 3 levels for better measurements • Vertical, horizontal and 45 degrees 		
	PART #	STN. CTN.	LIST PRICE
6567	1 UNIT	\$5.78	

COMPACT FOLDING UTILITY KNIFE

	<ul style="list-style-type: none"> • Hang Pack • Liner lock • Quick-change blade (3 replacement blades included) • Easy-to-see bright red 		
	PART #	STN. CTN.	LIST PRICE
9600	1 BOX (12 PCS.)	\$9.90	

6" WALLBOARD SAW

	<ul style="list-style-type: none"> • Hang Pack • Fast cutting steel blade • Cuts through sheetrock, wall board, and other synthetic building materials 		
	PART #	STN. CTN.	LIST PRICE
5011	1 UNIT	\$6.50	

MINI HACK SAW

	<ul style="list-style-type: none"> • 6" carbon steel blade • Cushioned handle • Cuts wood, plaster, steel, and brass in tight quarters 		
	PART #	STD. CTN.	LIST PRICE
6255	1 UNIT	\$3.50	



MAGNETIC LED WORK LIGHT

- Three (3) LED modes
- Magnetic base and back
- Swivel hook
- USB rechargeable cord included
- Body rotates 180°

PART #	STD. CTN.	LIST PRICE
CWL-LED	1 UNIT	\$19.00



LED PEN LIGHT

- Compact design for easy storage
- Clip with magnetic strip
- Takes (3) AAA batteries
- LED Light

PART #	STD. CTN.	LIST PRICE
10051	1 UNIT	\$10.50



LED CAP LIGHT

- Five (5) bright LED lights (10 Lumens)
- Four (4) light modes
- Batteries included in hang pack

PART #	STD. CTN.	LIST PRICE
9500	1 CASE (12 PCS.)	\$6.00 EA.







FOUR WAY KEY

	· Multi purpose sillcock tool		
	· Features four sizes		
	· 1/4", 9/32", 5/16", 11/32"		
	PART #	STD. CTN.	LIST PRICE
	6149	1 UNIT	\$5.80

4- WAY P.O. PLUG WRENCH

	· Holds P.O. plugs and drain strainers		
	· Prevents rotation during installation		
	· Fits most P.O. Plugs and Strainers		
	PART #	STD. CTN.	LIST PRICE
	6152	1 UNIT	\$6.70

INNER/OUTER PIPE REAMER

	· For use on 5/16" to 2 1/8" pipes		
	· For use on steel and copper piping		
	· Engineered for maximum cutting accuracy and comfort		
	PART #	STD. CTN.	LIST PRICE
	6526	1 UNIT	\$80.00

13 PCS HEX KEY WRENCH SET

	· Includes sizes 1/20", 1/16", 5/64", 3/32", 7/64",		
	· 1/8", 9/64", 5/32", 3/16", 7/32", 1/4", 5/16", 3/8"		
	· (SAE Measurements)		
	PART #	STD. CTN.	LIST PRICE
	6171	1 UNIT	\$7.00

2-IN-1 PLUMBER WRENCH

	· Fits 9/16", 15/16", 3/8" and 5/8" supply stops and nuts		
	· For angle stops, straight stops		
	· Shower heads, faucet nuts and closet bolts		
	PART #	STD. CTN.	LIST PRICE
	6300	1 UNIT	\$29.00

“DEUCE-DEUCE” DUO BASKET STRAINER

<ul style="list-style-type: none"> • Stainless steel basket strainer • Chrome plated post • Zinc lock nut and slip nut 			
PART #	QUANTITY	LIST PRICE	
C-22	1 UNIT	\$10.50	



ONA PULLER

<ul style="list-style-type: none"> • Moen® Cartridge Puller Set • Stress Proof Steel • Extracts Moen® Faucet Cartridges and Sleeves • Easy to Assemble 			
PART #	STN. CTN.	LIST PRICE	
999150-ALL	1 BOX/EACH	\$79.28	





1220 1222 1225

UNIVERSAL AERATOR KEY

<ul style="list-style-type: none"> • Fits 9 Different Faucet Sizes • Quick and easy Aerator removal • Durable materials • Fits most popular brands 			 
PART #	STN. CTN.	LIST PRICE	
6235	1 PIECE	\$14.50	

TUB DRAIN & SPUD WRENCH

<ul style="list-style-type: none"> • Heavy diecast aluminum, fits 95% of all drains • No crossbar needed fits 1 1/2” and 2” spud 			
PART #	STD. CTN.	LIST PRICE	
6238	1 PIECE	\$9.00	



URINAL SCREEN MATS

	<ul style="list-style-type: none"> Prevents splash-back Reduces the spread of germs Lemon fragrance Lasts 60 days or longer Long bristle technology 		
	PART #	STD. CTN.	LIST PRICE
PP5000	34 PIECES	\$4.30	

EVCOR URIBLAST HD URINAL DESCALER

	<ul style="list-style-type: none"> Heavy-duty urinal descaler Eliminates slow running and foul odors in urinals Dissolves uric acid and calcium scale deposits Will not harm copper, steel, PVC or ABS drains Restores drain lines to their original diameter 		
	PART #	STD. CTN.	LIST PRICE
HDUD	1 CASE (12 PCS.) 1 QUART/EACH	\$25.20	

CMC PLUMBER'S KNEELING PAD

	<ul style="list-style-type: none"> Comfortable, durable and flexible closed cell foam 14.5" x 10.5" x 1" thick Features cut-out chain float 		
	PART #	STD. CTN.	LIST PRICE
SC1011	1 UNIT	\$17.00	

GALVANIZED IRON ROLL HANGER STRAP

	<ul style="list-style-type: none"> Quick and easy way to hang pipe 1/4" and 3/16" holes for easy installation Made from durable galvanized steel Rolls measure 3/4" wide, 10' long 		
	PART #	STD. CTN.	LIST PRICE
1638	1 ROLL	\$2.60	



STAINLESS STEEL SCREW & ANCHOR KIT

<ul style="list-style-type: none"> • Plumbing Code approved and corrosion resistant • 100 Blue plastic anchors • 100 1/2" Stainless steel Phillips head screws • One (1) 1/4" masonry bit • Reusable Hang-tag box with two (2) chambers 			
PART #	STD. CTN.	LIST PRICE	
SSAK76	1 KIT (100 PCS.)	\$41.66	

MULTI-PURPOSE MOUNTING BRACKET

<ul style="list-style-type: none"> • Heavy-duty for thermostatic mixing valves • Fits 1 3/8" +/- OD products • Includes mounting hardware 			
PART #	STD. CTN.	LIST PRICE	
5120	1 CASE (50 PCS.)	\$13.50	

MULTI PURPOSE INDUSTRIAL WIPING CLOTH

<ul style="list-style-type: none"> • 10 lb. box of knit rags • Very absorbent, soft and durable • Washable and reusable • Easy-to-use dispenser box 			
PART #	STN. CTN.	LIST PRICE	
6335	1 BOX	\$24.00	

PLUMBER'S PENCIL

<ul style="list-style-type: none"> • 7" pencil • Marks on wood, plastic, concrete, and metal • Constructed of wood and lead • "Property of Plumber" marking 			
PART #	STN. CTN.	LIST PRICE	
9200	1 BOX	\$60.00	



BULLFROG SHOP TOWELS

	<ul style="list-style-type: none"> • Disposable • Superior strength and durability • Built in handle • Streak-free wiping • Contains no glues or latex 		
	PART #	STD. CTN.	LIST PRICE
	BF8020	1 UNIT	\$28.00

BULLFROG PLUMBERS BUCKET

	<ul style="list-style-type: none"> • Available in 2 sizes: 4 gallons and 6 gallons • Made of high-density green polyethylene • Built in handles with comfort grip • Used for multiple job applications • Stackable design for easy storage 		
	PART #	STD. CTN.	LIST PRICE
	BFPB4G	1 UNIT	\$10.00
	BFPB6G	1 UNIT	\$11.00

BULLFROG GLOVE DISPENSER

	<ul style="list-style-type: none"> • Features heavy-duty magnets for easy placement • Attaches to any metal surface • Provides 8 lb. load capacity 		
	PART #	STD. CTN.	LIST PRICE
	BF9000	1 UNIT	\$24.00

BULLFROG PENCILS

	<ul style="list-style-type: none"> • 7" pencil • Marks on wood, plastic, concrete, and metal • Constructed of wood and lead • "Property of Plumber" marking 		
	PART #	STD. CTN.	LIST PRICE
	BF8050	1 UNIT	\$0.60
	BF8050	1 BOX	\$60.00



YELLOW CAUTION TAPE

<ul style="list-style-type: none"> • 3" x 1000' roll, 2 mm thick • Individually wrapped • High visibility 		
PART #	STN. CTN.	LIST PRICE
5046	1 ROLL	\$12.90



BLACK ELECTRICAL TAPE

<ul style="list-style-type: none"> • 3/4" x 60' roll • Individually wrapped 		
PART #	STN. CTN.	LIST PRICE
5007	1 ROLL	\$1.98



PVC PIPE WRAP TAPE

<ul style="list-style-type: none"> • 2" x 100' Roll, 10 mils thick • Individually wrapped 		
PART #	STN. CTN.	LIST PRICE
5009	1 ROLL	\$13.20

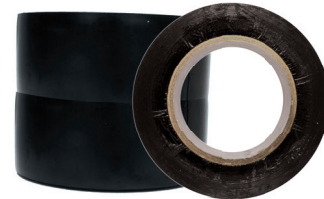

PVC PIPE WRAP TAPE

<ul style="list-style-type: none"> • 2" x 100' Roll, 20 mils thick • Individually wrapped 		
PART #	STN. CTN.	LIST PRICE
5010	1 ROLL	\$26.56



TOPCAT DUCT TAPE

<ul style="list-style-type: none"> • 2" x 55 yd. roll • Grips smooth, rough and uneven surfaces • Tear by hand- No cutting required • Rugged, weather-resistant shell • Withstands moisture, UV and temperature change • Tough, reinforced backing • Individually wrapped 		
PART #	STN. CTN.	LIST PRICE
5008	1 CASE (36 ROLLS)	\$11.50



**BRILLO® SNOBOL® BOWL CLEANER
EXTRA STRENGTH**

**14.5% BLEND OF
HYDROCHLORIC ACID**

NEW!



- Extra strength formula uses a thick 14.5% proprietary blend of Hydrochloric Acid
- Cleans tough hard water rings, limescale, rust stains, mineral deposits, and more
- Deodorizes with a minty fresh clean scent
- Safe for septic tanks and pipes

PART #	STD. CTN.	LIST PRICE
7400	1 CASE (12 PCS.) 24 OZ./EACH	\$12.00/BOTTLE

ARMALY PROPLUS CLAMSHELL SPONGE

<ul style="list-style-type: none"> Contractor grade, made from polyester material Washes, wipes and rinses dirt and excess paste 4³/₈" x 7³/₈" x 2³/₄" 					
PART #	STD. CTN.	LIST PRICE			
7500	1 CASE (24 PCS.)	\$5.89			

ARMALY PROPLUS UTILITY SPONGE

<ul style="list-style-type: none"> Contractor-grade, made from polyester material Washes, wipes and rinses dirt and excess paste 6¹/₄" x 4¹/₄" x 2¹/₈" 					
PART #	STD. CTN.	LIST PRICE			
7800	1 CASE (12 PCS.)	\$6.32			

ARMALY PROPLUS CAULKING & GROUTING SPONGE

<ul style="list-style-type: none"> Made from fine-pore sponge material Rounded edges for a smooth wipe during cleanup 6¹/₄" x 4¹/₄" x 2¹/₈" 					
PART #	STD. CTN.	LIST PRICE			
7900	1 CASE (6 PCS.)	\$3.65			

DURO-CEL CELLULOSE SPONGE

<ul style="list-style-type: none"> Durable, super-absorbent and floats Ideal for large messes, wicks up liquids 6¹/₂" x 3¹/₂" x 1³/₄" 					
PART #	STD. CTN.	LIST PRICE			
7600	1 CASE (24 PCS.)	\$14.10			

BRILLO COMMERCIAL SPONGE

<ul style="list-style-type: none"> Sponge dries quick, mitigating bacterial growth Wear and tear resistant, for all-purpose cleaning 7.5" x 4³/₈" x 2¹/₁₆" 					
PART #	STD. CTN.	LIST PRICE			
7700	1 CASE (24 PCS.)	\$5.90			



MOTION-ACTIVATED LED LIGHT BOWL



<ul style="list-style-type: none"> • Easily mounts to toilet bowl • Motion activated: Just walk up to the bowl! • Choose from eight (8) illuminating colors • Long-lasting LED light • Helps to prevent trips and falls 		
PART #	STD. CTN.	LIST PRICE
LB1000	1 CASE (12 UNITS)	\$8.50

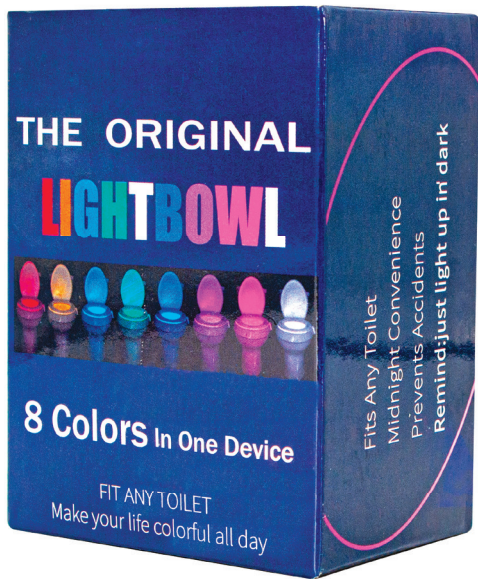

8 COLORS IN ONE DEVICE!

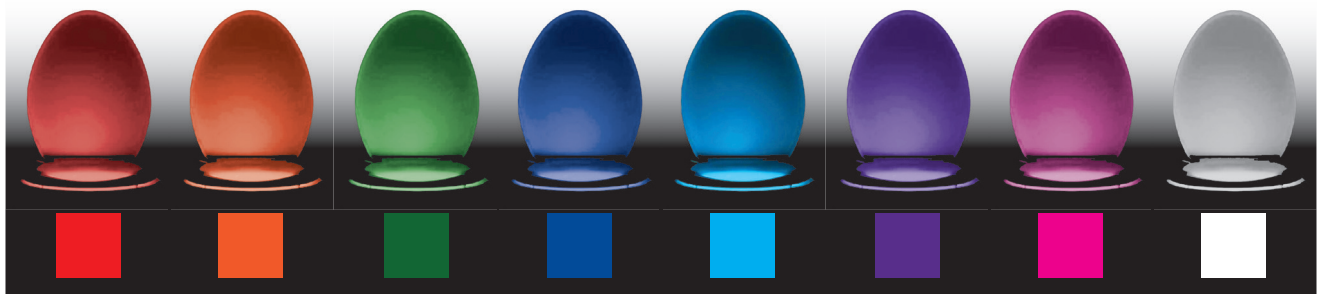

COWAY

bidetmega

COWAY BIDETMEGA 200

- Features i-wave cleaning technology
- Customize water temp, pressure, direction and flow
- Dual hygienic stainless steel nozzles
- Refreshing four (4) course cleaning sequence
- Easy-to-clean components
- Comfortable variable setting heated seat
- Separate water and drying ducts for added hygiene
- Warm air dryer
- Built-in water filtration
- Moving stainless steel twin nozzles
- Dimensions: 20W x 5.9H x 21.1D”
- Mounts onto existing bowl
- Powered using a standard outlet
- Eco power saving mode

PART #	STD. CTN.	LIST PRICE
200E	1 UNIT	\$660.00





ACCESS PANELS

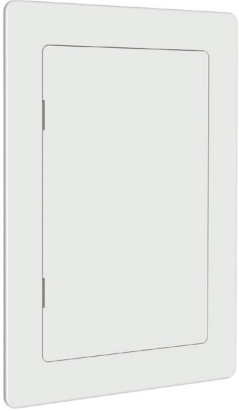

AP69



AP1414

- Made of durable white plastic
- Designed for sheetrock installation
- AP69- Dimensions are 6”x9”
- AP1414- Dimensions are 14”x14”
- Used to access in wall valves

PART #	STN. CTN.	LIST PRICE
AP69	1 UNIT	\$6.50
AP1414	1 UNIT	\$24.00



TOPCAT SILICONE LUBRICANT



- Food-safe silicone lubricant
- NSF-61 Approved
- Soft gel spreads easily for superior lubrication
- Great for O-rings, valve stems and gaskets
- Goes on clear
- No odor or fumes
- 2 oz. containers
- Comes with counter top display

PART #	STN. CTN.	LIST PRICE
TCSL-61	1 UNIT	\$7.50
	1 CASE (48 UNITS)	\$360.00



PAIN T BRUSH

<ul style="list-style-type: none"> · 2" Paint brush, 100% polyester bristles · Suitable for all types of paints and sealants 			
PART #	STD. CTN.	LIST PRICE	
4100	1 CASE (12 PCS.)	\$2.50	

9" PAINT ROLLER

<ul style="list-style-type: none"> · 3/8" Medium nap · Smooth finish, no lap marks · Long life core design 			 <p>MADE IN THE  U.S.A.</p>
PART #	STD. CTN.	LIST PRICE	
4200	1 CASE (50 PCS.)	\$3.00	

9" POLY PAINT TRAY

<ul style="list-style-type: none"> · 9" Polyester paint tray · Suitable for all types of paints and sealants 			 <p>MADE IN THE  U.S.A.</p>
PART #	STD. CTN.	LIST PRICE	
4300	1 CASE (12 PCS.)	\$5.90	

9" PAINT ROLLER FRAME

<ul style="list-style-type: none"> · For use with standard 9" paint rollers · Handle can accommodate long-reach pole 			
PART #	STD. CTN.	LIST PRICE	
4400	1 CASE (24 PCS.)	\$3.50	

CAULKING GUN

<ul style="list-style-type: none"> · Ratcheting type handle, ambidextrous design · Takes 9 oz. and 10 oz. caulking cartridges · All steel construction 			
PART #	STD. CTN.	LIST PRICE	
6720	1 UNIT	\$7.54	



Hy-Tech

Products

HEAVY DUTY TEST CAPS

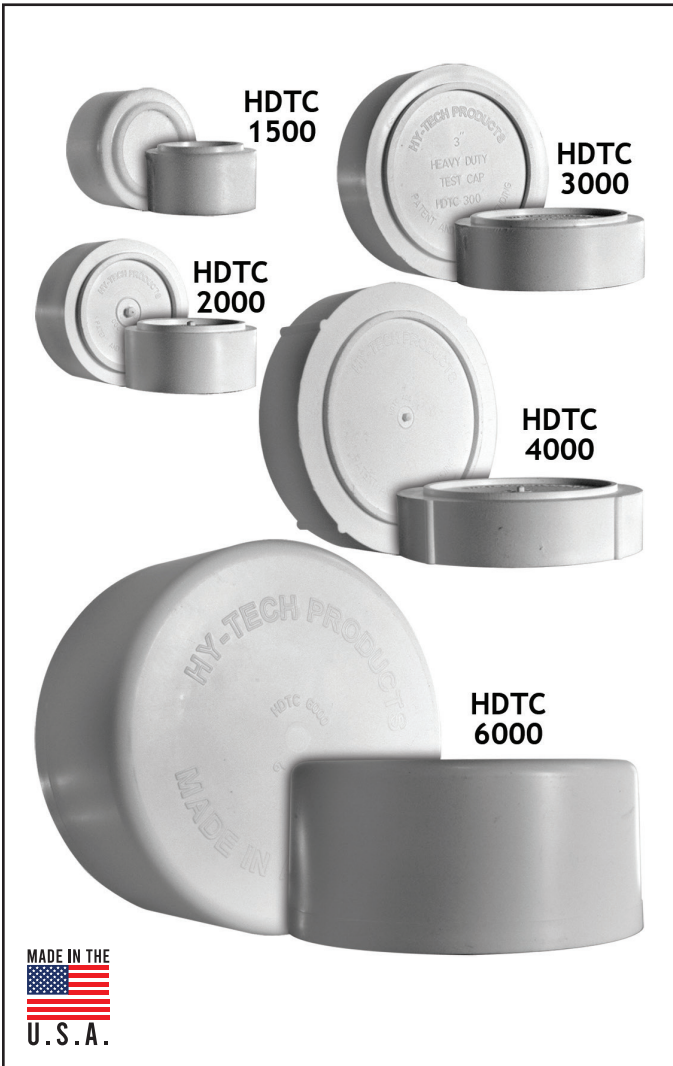

- Cap off end of pipe
- Keeps debris out of pipes
- Can be solvent welded onto PVC pipe
- Will not fall into pipe
- High-strength white PVC
- Designed and Made in America

PART #	SIZE	PALLET/CASE BAG QTY.	LIST PRICE
HDTC 1500	1½"	PALLET: 5,000 CASE: 500 · BAG: 100 PVC PIPE ONLY	\$0.58
HDTC 2000	2"	PALLET: 5,000 CASE: 500 · BAG: 100 PVC PIPE ONLY	\$0.66
HDTC 2015	2" x 1½"	CASE: 400 · BAG: 100 PVC PIPE ONLY	\$1.26
HDTC 3000	3"	PALLET: 2,500 CASE: 250 · BAG: 50 PVC PIPE ONLY	\$1.44
HDTC 4030	3" x 4"	CASE: 150 · BAG: 50 PVC PIPE ONLY	\$3.76
HDTC 4000	4"	PALLET: 1,500 CASE: 150 · BAG: 50 PVC PIPE ONLY	\$2.18
HDTC 6000	6"	CASE: 30 SDR PIPE ONLY	\$6.40



THE HEAVY DUTY TEST CAPS YOU NEED IN THE SIZES YOU NEED THEM

PVC STACK TEST KIT

<ul style="list-style-type: none"> • 2" Threaded test plug with 1/2" center threads 			
<ul style="list-style-type: none"> • 2" Threaded clean-out plug 			
<ul style="list-style-type: none"> • 1/2" Male hose bibb (Made in Indonesia) 			
<ul style="list-style-type: none"> • Made in America 			
PART #	STD. CTN.	LIST PRICE	
STK200	1 UNIT	\$27.76	

PVC STACK TEST KIT WITHOUT BOILER DRAIN

<ul style="list-style-type: none"> • 2" Threaded test plug with 1/2" center threads 			
<ul style="list-style-type: none"> • 2" Threaded clean-out plug 			
<ul style="list-style-type: none"> • Made in America 			
PART #	STD. CTN.	LIST PRICE	
STK20	1 UNIT	\$16.50	

HEAVY DUTY TEST PLUG

<ul style="list-style-type: none"> • 2" Threaded test plug 			
<ul style="list-style-type: none"> • 1/2" F.I.P. threads for hose bibb 			
<ul style="list-style-type: none"> • Made in America 			
PART #	STD. CTN.	LIST PRICE	
HDTP200	1 UNIT	\$5.66	

HEAVY DUTY SQUARE PLUG

<ul style="list-style-type: none"> • 2" Threaded clean-out plug 			
<ul style="list-style-type: none"> • Raised square head 			
<ul style="list-style-type: none"> • Made in America 			
PART #	STD. CTN.	LIST PRICE	
HDSP20	1 UNIT	\$1.36	



SEWER RELIEF PLUGS

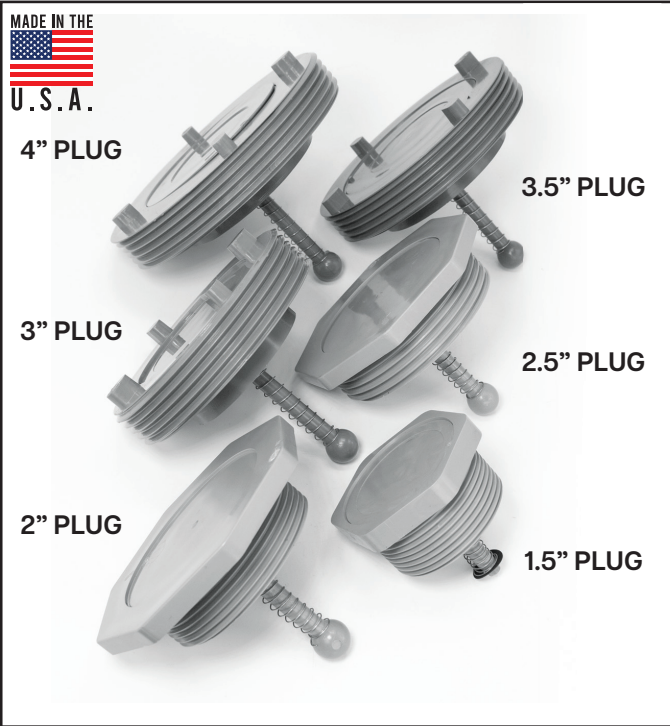

- Installs easily into existing clean-out
- Reduce costly damage from a sewer back-up
- Spring design prevents sewer gas from escaping
- Opens to relieve pressure from sewage back-up
- Made with strong, durable ABS plastic
- No tools needed for installation
- Fits cast iron and plastic pipes
- Spring-loaded to automatically close
- Designed and Made in America

PART #	PLUG SIZE	STD. CTN.	LIST PRICE
1664A	1.5"	24 UNITS	\$2.52
1664E	2"	24 UNITS	\$2.80
1664F	2.5"	12 UNITS	\$3.30
1664B	3"	12 UNITS	\$4.70
1664D	3.5"	6 UNITS	\$4.76
1664C	4"	6 UNITS	\$5.20

TANK TYPE ALUMINUM WATER HEATER DRAIN PANS

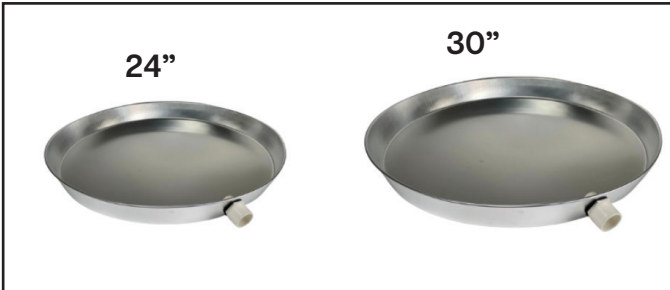

- 24" Aluminum water heater drain pan
- 30" Aluminum water heater drain pan
- PVC fitting included

PART #	PAN SIZE	CARTON	LIST PRICE
ADP24	24"	10 PIECES	\$25.70
ADP30	30"	10 PIECES	\$35.08

TANK TYPE PLASTIC WATER HEATER DRAIN PANS



- 24" Plastic water heater drain pan
- 30" Plastic water heater drain pan
- PVC fitting included

PART #	PAN SIZE	CARTON	LIST PRICE
PDP24	24"	10 PIECES	\$16.34
PDP30	30"	10 PIECES	\$19.06

TANKLESS WATER HEATER DRAIN PAN FITTINGS

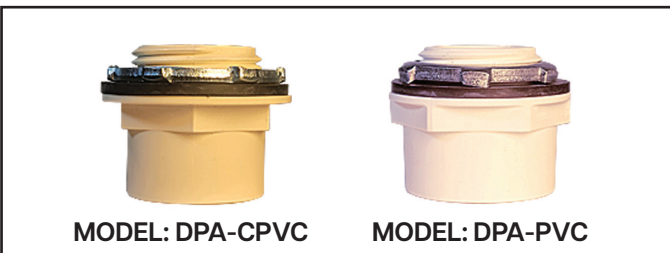

- Fittings include washer and locknut
- Made in the USA

PART #	SIZE	STD. CTN.	LIST PRICE
DPA-CPVC	1"	1 UNIT	\$4.14
DPA-PVC	1" x 1-1/2"	1 UNIT	\$3.64







SAFE T PAN TANKLESS WATER HEATER DRAIN PAN

<ul style="list-style-type: none"> • Can be mounted on wall or floor • PVC and CPVC drain pan adapters included • 4-#10 pan head mounting screws included • 3 drain outlet options- left, right, bottom center • Made in America 	 <p style="font-size: 24px; margin: 0;">16"</p>  <div style="display: flex; justify-content: space-around; align-items: center; margin-top: 10px;">   </div>									
<table border="1" style="width: 100%; border-collapse: collapse; text-align: center;"> <thead> <tr style="background-color: #0056b3; color: white;"> <th style="padding: 5px;">PART #</th> <th style="padding: 5px;">STD. CTN.</th> <th style="padding: 5px;">LIST PRICE</th> </tr> </thead> <tbody> <tr> <td style="padding: 5px;">TWHDP</td> <td style="padding: 5px;">1 BOX (6 UNITS)</td> <td style="padding: 5px;">\$47.00</td> </tr> <tr> <td style="padding: 5px;">TWHDP-1</td> <td style="padding: 5px;">1 UNIT</td> <td style="padding: 5px;">\$51.00</td> </tr> </tbody> </table>		PART #	STD. CTN.	LIST PRICE	TWHDP	1 BOX (6 UNITS)	\$47.00	TWHDP-1	1 UNIT	\$51.00
PART #	STD. CTN.	LIST PRICE								
TWHDP	1 BOX (6 UNITS)	\$47.00								
TWHDP-1	1 UNIT	\$51.00								

TANKLESS WATER HEATER ISOLATION VALVE KIT

<ul style="list-style-type: none"> • 3/4" FNPT Union, 3/4" FIP • T-handles enable fast and easy servicing • Heavy duty brass connection • Resistant to wear, corrosion, and high pressure • Versatile Union Tank connections 	 						
<table border="1" style="width: 100%; border-collapse: collapse; text-align: center;"> <thead> <tr style="background-color: #0056b3; color: white;"> <th style="padding: 5px;">PART #</th> <th style="padding: 5px;">STD. CTN.</th> <th style="padding: 5px;">LIST PRICE</th> </tr> </thead> <tbody> <tr> <td style="padding: 5px;">3000</td> <td style="padding: 5px;">1 UNIT</td> <td style="padding: 5px;">\$110.00</td> </tr> </tbody> </table>		PART #	STD. CTN.	LIST PRICE	3000	1 UNIT	\$110.00
PART #	STD. CTN.	LIST PRICE					
3000	1 UNIT	\$110.00					

BRASS IN-LINE SPRING CHECK VALVES

<ul style="list-style-type: none"> • Lead free brass • Prevents fluid from traveling back to source • Features stainless steel spring • Install vertically or horizontally • 250° F temperature rating • Arrow indicator for flow direction • 240 PSI working pressure • ANSI B1.20.1 compliant 	<div style="display: grid; grid-template-columns: 1fr 1fr; gap: 20px;"> <div style="text-align: center;">  <p>MODEL 3200</p> </div> <div style="text-align: center;">  <p>MODEL 3115</p> </div> <div style="text-align: center;">  <p>MODEL 3114</p> </div> <div style="text-align: center;">  <p>MODEL 3100</p> </div> <div style="text-align: center;">  <p>MODEL 3075</p> </div> <div style="text-align: center;">  <p>MODEL 3015</p> </div> </div>																												
<table border="1" style="width: 100%; border-collapse: collapse; text-align: center;"> <thead> <tr style="background-color: #0056b3; color: white;"> <th style="padding: 5px;">PART #</th> <th style="padding: 5px;">SIZE</th> <th style="padding: 5px;">STD. CTN.</th> <th style="padding: 5px;">LIST PRICE</th> </tr> </thead> <tbody> <tr> <td style="padding: 5px;">3015</td> <td style="padding: 5px;">1/2" NPT</td> <td style="padding: 5px;">1 UNIT</td> <td style="padding: 5px;">\$5.50</td> </tr> <tr> <td style="padding: 5px;">3075</td> <td style="padding: 5px;">3/4" NPT</td> <td style="padding: 5px;">1 UNIT</td> <td style="padding: 5px;">\$8.36</td> </tr> <tr> <td style="padding: 5px;">3100</td> <td style="padding: 5px;">1" NPT</td> <td style="padding: 5px;">1 UNIT</td> <td style="padding: 5px;">\$10.26</td> </tr> <tr> <td style="padding: 5px;">3114</td> <td style="padding: 5px;">1-1/4" NPT</td> <td style="padding: 5px;">1 UNIT</td> <td style="padding: 5px;">\$20.72</td> </tr> <tr> <td style="padding: 5px;">3115</td> <td style="padding: 5px;">1-1/2" NPT</td> <td style="padding: 5px;">1 UNIT</td> <td style="padding: 5px;">\$28.78</td> </tr> <tr> <td style="padding: 5px;">3200</td> <td style="padding: 5px;">2" NPT</td> <td style="padding: 5px;">1 UNIT</td> <td style="padding: 5px;">\$43.34</td> </tr> </tbody> </table>		PART #	SIZE	STD. CTN.	LIST PRICE	3015	1/2" NPT	1 UNIT	\$5.50	3075	3/4" NPT	1 UNIT	\$8.36	3100	1" NPT	1 UNIT	\$10.26	3114	1-1/4" NPT	1 UNIT	\$20.72	3115	1-1/2" NPT	1 UNIT	\$28.78	3200	2" NPT	1 UNIT	\$43.34
PART #	SIZE	STD. CTN.	LIST PRICE																										
3015	1/2" NPT	1 UNIT	\$5.50																										
3075	3/4" NPT	1 UNIT	\$8.36																										
3100	1" NPT	1 UNIT	\$10.26																										
3114	1-1/4" NPT	1 UNIT	\$20.72																										
3115	1-1/2" NPT	1 UNIT	\$28.78																										
3200	2" NPT	1 UNIT	\$43.34																										

NC-1W® 400,000 BTHU/HR CONDENSATE NEUTRALIZER

	<ul style="list-style-type: none"> · Rated for up to 400,000 BTU/HR · Patented Manual rest float system · Integral bypass feature prevents condensate backflow · All corrosion resistant materials · 1.6 Gal/hr 		
	PART #	STD. CTN.	LIST PRICE
NC-1W	1 UNIT	\$128.70	

*Replacment Media Part # NM-1

DRAIN RITE®(NC-1S) 400,000 BTHU/HR CONDENSATE NEUTRALIZER

	<ul style="list-style-type: none"> · Rated for up to 400,000 BTU/HR · Integral O-ring unions · (3) 3/4" M x PVC socket weld adaptors 		
	PART #	STD. CTN.	LIST PRICE
CN2-VHB12A	1 UNIT	\$100.00	

NC-1® 400,000 BTHU/HR CONDENSATE NEUTRALIZER

	<ul style="list-style-type: none"> · Rated for up to 400,000 BTU/HR · (1) NC Series Y Connector, (3) 3/4" NPT 1/2" Barb Fittings · (6) Hose Clamps, 10' Vinyl Tubing, (2) Wall Clamps 		
	PART #	STD. CTN.	LIST PRICE
NC-1	1 UNIT	\$140.00	

NT1-P® 500,000 BTHU/HR CONDENSATE NEUTRALIZER REMOVAL PUMP

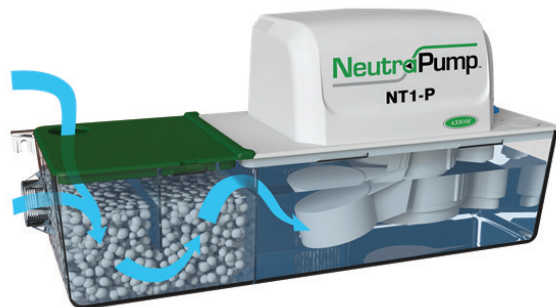
	<ul style="list-style-type: none"> · High-capacity tray type condensate neutralizer · Rated for up to 500,000 BTU/HR · Comes with 120V plug in connection · Three (3) 3/4" NPT to 1/2" Hose Barb Fittings · Clear cover for visual inspection 		
	PART #	STD. CTN.	LIST PRICE
NT1-P	1 UNIT	\$270.00	

NC-2S[®] 1,000,000 BTHU/HR CONDENSATE NEUTRALIZER

<ul style="list-style-type: none"> • Rated for up to 1,000,000 BTU/HR • (4) NC Series O-ring unions • (3) 3/4" NPT to 1/2" Hose Barb Fittings • Takes 2 of NM-1 replacement media 			
PART #	STD. CTN.	LIST PRICE	
NC-2S	1 UNIT	\$184.00	

NT-15[®] 3,000,000 BTHU/HR CONDENSATE NEUTRALIZER

<ul style="list-style-type: none"> • Rated for up to 3,000,000 BTU/HR • Durable and corrosion-resistant Tank and lid • Up to 20 Gal/hr (75 l/hr) 			
PART #	STD. CTN.	LIST PRICE	
NT15	1 UNIT	\$420.00	

NT25[®] 7,000,000 BTHU/HR CONDENSATE NEUTRALIZER

<ul style="list-style-type: none"> • Rated for up to 7,000,000 BTU/HR • 45 Gal/hr or 80 Gal/hr • All corrosion resistant materials 			
PART #	STD. CTN.	LIST PRICE	
NT25	1 UNIT	\$486.00	

LIPHTER+ REPLACEMENT MEDIA

<ul style="list-style-type: none"> • Residential and light commercial neutralizing media • Pellet design, Virtually dust-free • Manufactured using High-Quality Magnesium Oxide 				
PART #	DESCRIPTION	STD. CTN.	LIST PRICE	
NM-1	FOR NC-1	1 UNIT	\$60.00	
NM-1P	FOR NT1-P	1 UNIT	\$86.00	

LIPHTER REPLACEMENT MEDIA

<ul style="list-style-type: none"> • Residential and commercial neutralizing media • Safe to handle, Virtually dust-free • Calcium Carbonate (Limestone)/ Magnesium Oxide 				
PART #	DESCRIPTION	STD. CTN.	LIST PRICE	
NM-15	FOR NT-15	1 UNIT	\$164.00	
NM-25	FOR NT-25	1 UNIT	\$180.00	



CLEAN F9-AL BOILER “COMBUSTION SIDE” CLEANERS FOR ALUMINUM HEAT EXCHANGERS

	<ul style="list-style-type: none"> Restores heat transfer to original levels Includes extended spray nozzle Easy two step procedure to clean Security bottle seal No pouring or mixing needed 						
	<table border="1"> <thead> <tr> <th>PART #</th> <th>STD. CTN.</th> <th>LIST PRICE</th> </tr> </thead> <tbody> <tr> <td>AXTH-CF9-AL</td> <td>1 KIT</td> <td>\$203.58</td> </tr> </tbody> </table>	PART #	STD. CTN.	LIST PRICE	AXTH-CF9-AL	1 KIT	\$203.58
PART #	STD. CTN.	LIST PRICE					
AXTH-CF9-AL	1 KIT	\$203.58					

CLEAN F-STEEL : BOILER “COMBUSTION SIDE” CLEANERS FOR STEEL HEAT EXCHANGERS

	<ul style="list-style-type: none"> Restores surface area to original levels Maximizes heat exchanger efficiency Reduces maintenance costs Includes extension nozzle Security bottle seal 						
	<table border="1"> <thead> <tr> <th>PART #</th> <th>STD. CTN.</th> <th>LIST PRICE</th> </tr> </thead> <tbody> <tr> <td>AXTH-CF9-STEEL-1L</td> <td>1 UNIT</td> <td>\$119.86</td> </tr> </tbody> </table>	PART #	STD. CTN.	LIST PRICE	AXTH-CF9-STEEL-1L	1 UNIT	\$119.86
PART #	STD. CTN.	LIST PRICE					
AXTH-CF9-STEEL-1L	1 UNIT	\$119.86					



VISIT US ONLINE!

ComponentMfg.com



KNOX OUT™ TANKLESS WATER HEATER FLUSH KIT

- All-in-one easy to carry kit
- Gamma seal® water tight seal
- Grit Guard® strainer
- 1/6 HP submersible pump
- Feeder and discharge hoses
- Five (5) gallon bucket
- Routine flushing maintains manufacturer warranty
- Kit does NOT include solution



PART #	STD. CTN.	LIST PRICE
NT-500	1 KIT	\$346.50

SCALEBLASTER® WATER DESCALER DEVICE

- Durable heavy duty aluminum enclosure
- Up to 1-1/2" pipe size diameter
- Works on Copper, PVC, CPVC, and Pex pipe
- Indoor and outdoor installation
- Can service homes up to 5,000 square feet
- Calcium hardness levels up to 40 grains per gallon (gpg)
- 10 year warranty
- UL, CUL listed



PART #	STD. CTN.	LIST PRICE
SB-MAX-PRO	1 UNIT	\$770.00



IPEX SYSTEM 1738[®] CONCENTRIC VENT KIT



- Concentric “Pipe-in-Pipe” kits in PVC
- UL 1738 certified vent system
- Rated for flue gas up to 149°F (65°C)
- For both exhaust and intake pipes
- Certified with mechanically fastened rain caps
- Use for categories II and IV gas burning appliances
- Terminations can be painted to match exteriors
- Products are tested and certified

PART #	TYPE	SIZE	STD. CTN.	LIST PRICE
397006	PVC	3' x 20"	1 PIECE	\$140.72
397106	PVC	3' x 32"	1 PIECE	\$182.80
397021	PVC	4' x 36"	1 PIECE	\$476.04

IPEX SYSTEM 1738[®] TERMINATION VENT SCREEN

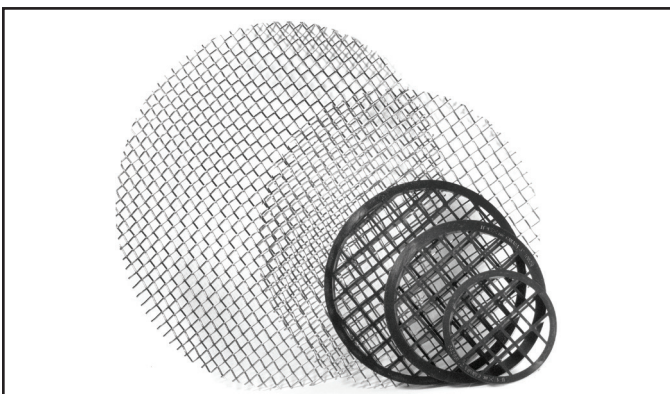

- Helps prevent debris and rodents from entering
- Fits inside IPEX termination fittings
- Push-fit installation requires no solvent cement

PART #	TYPE	STN. CTN.	LIST PRICE
196050	2" POLYETHYLENE	1 PIECE	\$7.20
196051	3" POLYETHYLENE	1 PIECE	\$12.06
196052	4" POLYETHYLENE	1 PIECE	\$19.24
196090	6" STAINLESS STEEL	1 PIECE	\$34.78
196091	8" STAINLESS STEEL	1 PIECE	\$73.28

ROUND FACEPLATE

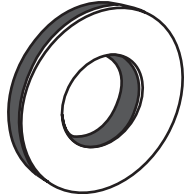
• Self-sealing foam back					
PART #	TYPE	SIZE	STD. CTN.	LIST PRICE	
397063	BLACK PVC	2"	1 PIECE	\$45.06	
397064	BLACK PVC	3"	1 PIECE	\$53.40	
397055	BLACK PVC	4"	1 PIECE	\$62.68	

UV RESISTANT CONCENTRIC VENT TERMINATION FLASHING

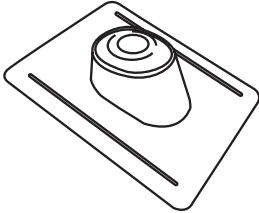
• Polypropylene base, permoseal stretch fit					
• Suitable for pitches 2/12 to 12/12					
PART #	TYPE	SIZE	STD. CTN.	LIST PRICE	
397191	FLASHING	2"	1 PIECE	\$14.56	
397206	FLASHING	3"-4"	1 PIECE	\$15.88	

PVC FLUE GAS VENT LOW PROFILE TERMINATION KIT

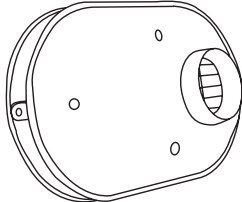
• For exterior sidewall termination					
PART #	TYPE	SIZE	STD. CTN.	LIST PRICE	
397984	BLACK PVC	2"	1 PIECE	\$81.56	
397985	BLACK PVC	3"	1 PIECE	\$81.56	
397986	BLACK PVC	4"	1 PIECE	\$97.32	

PVC FLUE GAS VENT UNIVERSAL CONCENTRIC VENT KIT

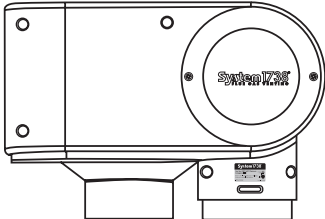
• Adjustable connections					
• For direct vention options					
• UL 1738 certified vent system					
PART #	TYPE	SIZE	STD. CTN.	LIST PRICE	
397256	BLACK PVC	3"x24"	1 PIECE	\$181.48	

SYSTEM 1738 LOW VOC PVC CEMENT

• Glow-in-the-dark					
• Dauber included					
PART #	COLOR	SIZE	STD. CTN.	LIST PRICE	
397041	AUBURN	QUART	1 PIECE	\$61.00	
MADE IN THE U.S.A.					

SYSTEM 1738 LOW VOC PVC PRIMER

• Glow-in-the-dark					
• Dauber included					
PART #	COLOR	SIZE	STD. CTN.	LIST PRICE	
397043	YELLOW	QUART	1 PIECE	\$72.58	
MADE IN THE U.S.A.					

PVC FLUE GAS VENT PIPE

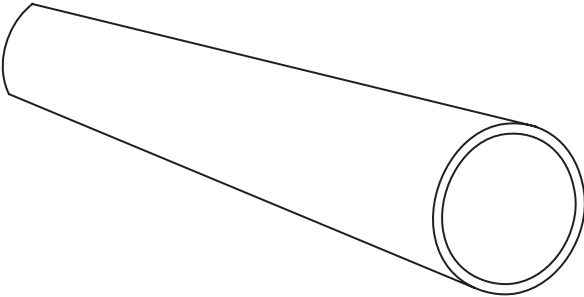
	· 10 ft. lengths				
	· Plain end pipe				
	· Solvent weld				
	PART #	TYPE	SIZE	STD. CTN.	LIST PRICE
394000	BLACK PVC	2"	1 PIECE	\$78.62	
394001	BLACK PVC	3"	1 PIECE	\$152.50	
394002	BLACK PVC	4"	1 PIECE	\$227.22	

PVC FLUE GAS VENT 90° ELBOW

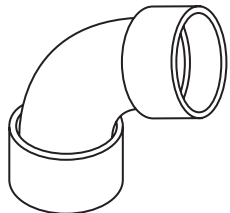
	· Hub x Hub				
	· Solvent weld				
	PART #	TYPE	SIZE	STD. CTN.	LIST PRICE
	397035	BLACK PVC	2"	1 PIECE	\$8.02
397025	BLACK PVC	3"	1 PIECE	\$25.08	

PVC FLUE GAS VENT 90° LONG ELBOW

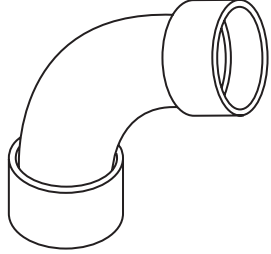
	· Hub x Hub				
	· Solvent weld				
	PART #	TYPE	SIZE	STD. CTN.	LIST PRICE
	397022	BLACK PVC	2"	1 PIECE	\$9.24
397023	BLACK PVC	3"	1 PIECE	\$23.10	
397124	BLACK PVC	4"	1 PIECE	\$36.94	

PVC FLUE GAS VENT 45° ELBOW

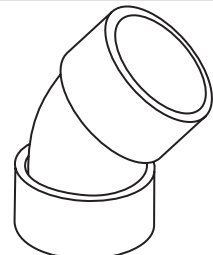
	· Hub x Hub				
	· Solvent weld				
	PART #	TYPE	SIZE	STD. CTN.	LIST PRICE
	397242	BLACK PVC	2"	1 PIECE	\$6.88
397243	BLACK PVC	3"	1 PIECE	\$15.42	
397244	BLACK PVC	4"	1 PIECE	\$33.86	

PVC FLUE GAS VENT 45° LONG ELBOW

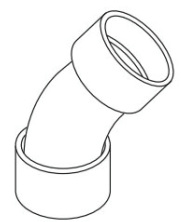
	· Hub x Hub				
	· Solvent weld				
	PART #	TYPE	SIZE	STD. CTN.	LIST PRICE
	397010	BLACK PVC	2"	1 PIECE	\$8.86
397011	BLACK PVC	3"	1 PIECE	\$18.48	

PVC FLUE GAS VENT INCREASER COUPLING

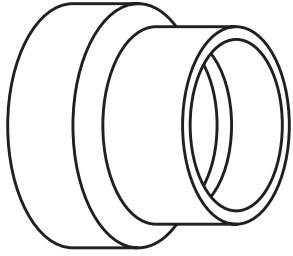
• Hub x Hub					
• Solvent weld					
PART #	TYPE	SIZE	STD. CTN.	LIST PRICE	
397364	BLACK PVC	3"x2"	1 PIECE	\$9.02	
397365	BLACK PVC	4"x2"	1 PIECE	\$17.10	
397366	BLACK PVC	4"x3"	1 PIECE	\$22.72	

PVC FLUE GAS VENT COUPLING

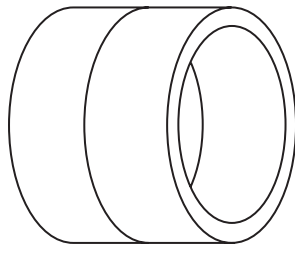
• Hub x Hub					
• Solvent weld					
PART #	TYPE	SIZE	STD. CTN.	LIST PRICE	
397352	BLACK PVC	2"	1 PIECE	\$4.62	
397353	BLACK PVC	3"	1 PIECE	\$10.94	
397354	BLACK PVC	4"	1 PIECE	\$18.78	

PVC FLUE GAS VENT TEE-WYE

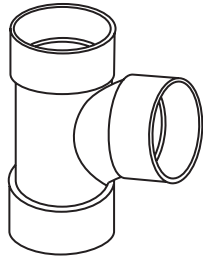
• Hub x Hub					
• Solvent weld					
PART #	TYPE	SIZE	STD. CTN.	LIST PRICE	
397082	BLACK PVC	2"	1 PIECE	\$14.34	
397083	BLACK PVC	3"	1 PIECE	\$25.72	
397084	BLACK PVC	4"	1 PIECE	\$40.00	

PVC FLUE GAS VENT REDUCER TEE-WYE

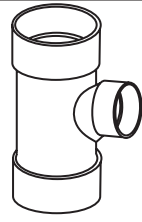
• Hub x Hub					
• Solvent weld					
PART #	TYPE	SIZE	STD. CTN.	LIST PRICE	
397185	BLACK PVC	3"x2"	1 PIECE	\$25.72	
397184	BLACK PVC	4"x2"	1 PIECE	\$43.10	

PVC FLUE GAS VENT ACCESS TEE

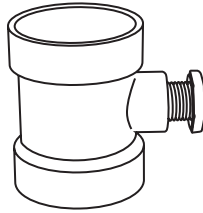
• Hub x Hub x FIPT Test Tee					
• Solvent weld					
PART #	TYPE	SIZE	STD. CTN.	LIST PRICE	
397512	BLACK PVC	3"	1 PIECE	\$36.94	
397513	BLACK PVC	4"	1 PIECE	\$61.56	



SI GREEN

INFRARED TANKLESS WATER HEATERS

THE FIRST MAJOR BREAKTHROUGH IN WATER HEATER TECHNOLOGY IN 100 YEARS!

SioGreen has developed the world's first and only patented electric tankless water heater to use Quartz Infrared technology to heat water on demand. These units will Save time...Save space...Save money...and best of all they are MAINTENANCE FREE!

This new innovation in heating water is truly a game changer and will revolutionize the way homeowners and business owners heat their water in the future and help support the Green Building effort.

SI GREEN IR-30 POU PRO

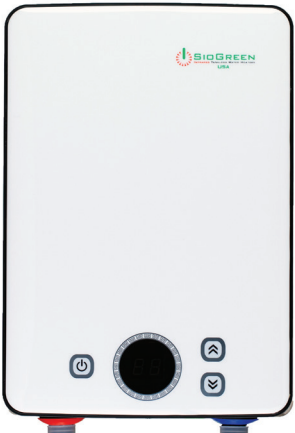
	<ul style="list-style-type: none"> · Recommended for indoor or outdoor sink use · Uses 110V - 30 amp household circuit · 1 GPM max flow rate, includes gate valve · Superior Energy Efficient (98%) · LED Temperature outlet and display · Not for multi-application use · Two (2) year full replacement, five (5) year electronics, five (5) year heat exchanger warranty 		
	PART #	STD. CTN.	LIST PRICE
	IR-30POU	1 UNIT	\$342.00

SI GREEN IR-260 POU PRO



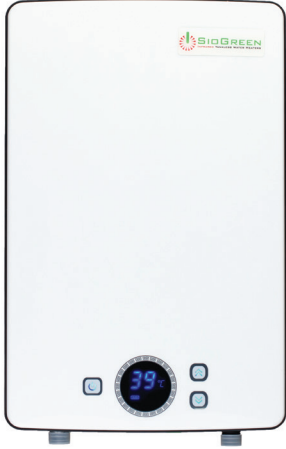

	<ul style="list-style-type: none"> · Recommended for indoor or outdoor sink use · Uses 240V - 30 amp household circuit · 1.5 GPM max flow rate, includes gate valve · Superior Energy Efficient (98%) · LED Temperature outlet and display · Not for multi-application use · Two (2) year full replacement, five (5) year electronics, five (5) year heat exchanger warranty 		
	PART #	STD. CTN.	LIST PRICE
	IR-260POU	1 UNIT	\$364.00

FOR SALE IN TEXAS & OKLAHOMA ONLY

SIOGREEN IR-288 POU PRO

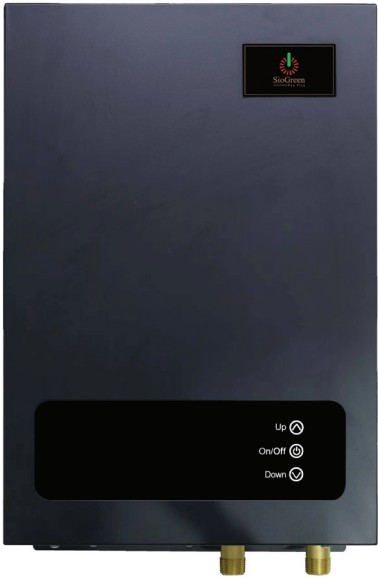
<ul style="list-style-type: none"> · Recommended for single bath households · Uses 220V - 40 amp household circuit · 3 GPM max flow rate, includes gate valve · Superior Energy Efficient (98%) · LED Temperature outlet and display · For mobile homes, apartments and small spaces · Two (2) year full replacement, five (5) year electronics, five (5) year heat exchanger warranty 							
<table border="1" style="width: 100%; border-collapse: collapse;"> <thead> <tr> <th style="width: 33%;">PART #</th> <th style="width: 33%;">STD. CTN.</th> <th style="width: 33%;">LIST PRICE</th> </tr> </thead> <tbody> <tr> <td>IR-288POU</td> <td>1 UNIT</td> <td>\$728.00</td> </tr> </tbody> </table>	PART #	STD. CTN.	LIST PRICE	IR-288POU	1 UNIT	\$728.00	
PART #	STD. CTN.	LIST PRICE					
IR-288POU	1 UNIT	\$728.00					

SIOGREEN SIO 18 PRO FLEX

<ul style="list-style-type: none"> · Powerful enough for multi-bath large homes · Uses 220V - 80 amp household circuit · 4.6 GPM max flow rate · Continuous hot water on-demand · LED Temperature outlet and display · 14kw or 18kw capable · Two (2) year full replacement, five (5) year electronics, 10 year heat exchanger warranty 							
<table border="1" style="width: 100%; border-collapse: collapse;"> <thead> <tr> <th style="width: 33%;">PART #</th> <th style="width: 33%;">STD. CTN.</th> <th style="width: 33%;">LIST PRICE</th> </tr> </thead> <tbody> <tr> <td>SIO 18 PRO FLEX</td> <td>1 UNIT</td> <td>\$1,780.00</td> </tr> </tbody> </table>	PART #	STD. CTN.	LIST PRICE	SIO 18 PRO FLEX	1 UNIT	\$1,780.00	
PART #	STD. CTN.	LIST PRICE					
SIO 18 PRO FLEX	1 UNIT	\$1,780.00					
  							





VISIT US ONLINE!





AquaMotion®

AQUA ON-DEMAND™ FOR TANKLESS WATER HEATERS WITHOUT BUILT-IN RECIRCULATION PUMP

	 <p>AMK-ODR</p>	<ul style="list-style-type: none"> • For units without built-in pump with single pipe • AMR-SFVL1 flanged stainless high-speed circulator • No electrical connection under sink required • Includes 3/4" stainless female NPT flange kit, AMK-WB On-Demand push button with receiver and AMK-ODR Bypass Valve Kit 				
		<table border="1"> <thead> <tr> <th>PART #</th> <th>STD. CTN.</th> <th>LIST PRICE</th> </tr> </thead> <tbody> <tr> <td>AMH1K-RODRN</td> <td>1 UNIT</td> <td>\$1398.68</td> </tr> </tbody> </table>	PART #	STD. CTN.	LIST PRICE	AMH1K-RODRN
PART #	STD. CTN.	LIST PRICE				
AMH1K-RODRN	1 UNIT	\$1398.68				



AQUA-FLASH™ RECIRCULATION KIT FOR TANK TYPE WATER HEATERS - FOR RETRO-FIT RECIRCULATION

	<ul style="list-style-type: none"> • By-pass valve kit installs under sink (AMK-UK) • No electrical connection under sink required • Ideal for pedestal sink installations • Features a built-in timer • Includes AMK-UK Bypass Valve Kit 					
	<table border="1"> <thead> <tr> <th>PART #</th> <th>STD. CTN.</th> <th>LIST PRICE</th> </tr> </thead> <tbody> <tr> <td>AMH1K-3UV</td> <td>1 UNIT</td> <td>\$658.14</td> </tr> </tbody> </table>	PART #	STD. CTN.	LIST PRICE	AMH1K-3UV	1 UNIT
PART #	STD. CTN.	LIST PRICE				
AMH1K-3UV	1 UNIT	\$658.14				



AQUA-FLASH™ RECIRCULATION KIT FOR TANK TYPE WATER HEATERS WITH DEDICATED RETURN LINE

	<ul style="list-style-type: none"> • Designed for dedicated return line systems • Fully automatic stainless union pump w/ Aquastat • Features a built-in timer to minimize run time • Can save up to 15,000 gallons of water per year • Includes 3/4" NPT male union tail piece, nuts, gasket 					
	<table border="1"> <thead> <tr> <th>PART #</th> <th>STD. CTN.</th> <th>LIST PRICE</th> </tr> </thead> <tbody> <tr> <td>AMH2K-7</td> <td>1 UNIT</td> <td>\$804.18</td> </tr> </tbody> </table>	PART #	STD. CTN.	LIST PRICE	AMH2K-7	1 UNIT
PART #	STD. CTN.	LIST PRICE				
AMH2K-7	1 UNIT	\$804.18				



AQUAMOTION™ RECIRCULATION KIT FOR TANKLESS WATER HEATERS WITHOUT RECIRCULATION PUMP

<ul style="list-style-type: none"> • AMH1K-6ODRZT1- For retro-fit recirculation • No electrical connection under sink required • Stainless union circulator with built-in timer • Includes AMK-ODR Bypass Valve Kit • Includes Bypass Tee 3/4" MNPT x 3/4" MNPT x 3/8 OD Compression, two (2) 3/4" NPT male tail piece with 1" union nuts and gasket, two (2) ft. stainless hose • AMH1K-7ODRXZT1 - Same kit as AMH1K-6ODRZT1 but designed for outdoor use 	 									
<table border="1" style="width: 100%; border-collapse: collapse;"> <thead> <tr> <th style="width: 25%;">PART #</th> <th style="width: 25%;">STD. CTN.</th> <th style="width: 50%;">LIST PRICE</th> </tr> </thead> <tbody> <tr> <td>AMH1K-6ODRZT1</td> <td style="text-align: center;">1 UNIT</td> <td style="text-align: right;">\$914.42</td> </tr> <tr> <td>AMH1K-7ODRXZT1</td> <td style="text-align: center;">1 UNIT</td> <td style="text-align: right;">\$1,260.88</td> </tr> </tbody> </table>	PART #	STD. CTN.	LIST PRICE	AMH1K-6ODRZT1	1 UNIT	\$914.42	AMH1K-7ODRXZT1	1 UNIT	\$1,260.88	
PART #	STD. CTN.	LIST PRICE								
AMH1K-6ODRZT1	1 UNIT	\$914.42								
AMH1K-7ODRXZT1	1 UNIT	\$1,260.88								

AQUAMOTION® WET ROTOR CIRCULATOR PUMP FOR TANK TYPE WATER HEATERS - FOR RETRO-FIT RECIRCULATION

<ul style="list-style-type: none"> • Fully automatic system installs under sink • Requires electrical outlet at sink • Built-in mechanical timer • Uses built-in Aquastat (85 - 105°F) • No pipe cutting required • Includes stainless union pump with legs, 10 ft. line, fittings, check valves, hoses and tees 	 						
<table border="1" style="width: 100%; border-collapse: collapse;"> <thead> <tr> <th style="width: 25%;">PART #</th> <th style="width: 25%;">STD. CTN.</th> <th style="width: 50%;">LIST PRICE</th> </tr> </thead> <tbody> <tr> <td>AMH3K-7</td> <td style="text-align: center;">1 UNIT</td> <td style="text-align: right;">\$741.42</td> </tr> </tbody> </table>	PART #	STD. CTN.	LIST PRICE	AMH3K-7	1 UNIT	\$741.42	
PART #	STD. CTN.	LIST PRICE					
AMH3K-7	1 UNIT	\$741.42					

AQUAMOTION® WET ROTOR CIRCULATOR PUMP FOR TANKLESS AND LARGE TANK SYSTEMS - FOR RETRO-FIT RECIRCULATION

<ul style="list-style-type: none"> • Fully automatic system installs under sink • Requires electrical outlet at sink • Built-in mechanical timer • Uses built-in Aquastat (85 - 105°F) • Three-speed, handles up to 600' run lengths • Includes circulator, 10 ft. line, check valves, MNPT companion flanges, two (2) hoses and two (2) tees 	 						
<table border="1" style="width: 100%; border-collapse: collapse;"> <thead> <tr> <th style="width: 25%;">PART #</th> <th style="width: 25%;">STD. CTN.</th> <th style="width: 50%;">LIST PRICE</th> </tr> </thead> <tbody> <tr> <td>AMH3K-R</td> <td style="text-align: center;">1 UNIT</td> <td style="text-align: right;">\$1,071.56</td> </tr> </tbody> </table>	PART #	STD. CTN.	LIST PRICE	AMH3K-R	1 UNIT	\$1,071.56	
PART #	STD. CTN.	LIST PRICE					
AMH3K-R	1 UNIT	\$1,071.56					

AQUAMOTION® AQUAMAX™ PRESSURE BOOSTER

	<ul style="list-style-type: none"> • Boosts domestic water pressure by 30 PSI • No short cycling increases pressure • Installs into incoming water line and 115V outlet • Stainless steel pump is corrosion resistant • Built-in check valve eliminates backflow to main • Mounts to floor or wall • Inlet 1", outlet 3/4" male tailpiece with 1" union 		
	PART #	STD. CTN.	LIST PRICE
	APB30	1 UNIT	\$1,099.88

AQUA-SHIELD™ RECIRCULATOR KIT FOR OUTDOOR TANKLESS INSTALLATIONS WITH DEDICATED RETURN LINE

	<ul style="list-style-type: none"> • For units w/o built-in pump on dedicated return line • Freeze protected pump with anti-tamper lock • Automatic built-in thermostat and timer • Outdoor enclosure with clear timer cover • Rain, sprinkler and insect resistant • Includes AMR-SFV1AXLT1 (flanged body) and FK75S 3/4" Stainless Flanges 		
	PART #	STD. CTN.	LIST PRICE
	AMH2K-R	1 UNIT	\$1027.76

AQUAMOTION® EINSTEINSMART™ ECM CIRCULATOR - 4-BOLT FLANGE

	<ul style="list-style-type: none"> • High efficiency amp draws between 0.07 - .57 amps • Universal four (4) bolt flange • Comes with BICV™ built-in check valve • Max flow: 20 GPM, Max Head Feet: 21 ft. • Variable speeds, flange, 4-bolt flange 		
	PART #	STD. CTN.	LIST PRICE
	AM55-SFVL	1 UNIT	\$925.52

AQUAMOTION® WET ROTOR CIRCULATOR PUMP - UNION HALF, UNION

<ul style="list-style-type: none"> High efficiency amp draw 0.54 amps Union connections with 1/2" bronze sweat fittings Comes with BICV™ built-in check valve Max flow: 11 GPM, Max Head Feet: 8 ft. Single speed, union half, union 		
PART #	STD. CTN.	LIST PRICE
AM6-SUCV1	1 UNIT	\$546.08



AQUAMOTION® WET ROTOR CIRCULATOR PUMP - 2-BOLT FLANGE

<ul style="list-style-type: none"> High efficiency amp draw 0.60 amps Standard 2-bolt circulator flanges Comes with BICV™ built-in check valve Max flow: 16 GPM, Max Head Feet: 11 ft. Single speed, 2-bolt flange 		
PART #	STD. CTN.	LIST PRICE
AM7-SFV1	1 UNIT	\$893.82



AQUAMOTION® WET ROTOR CIRCULATOR PUMP - UNIVERSAL 4-BOLT FLANGE

<ul style="list-style-type: none"> High efficiency amp draws between 0.45 - .75 amps Universal four (4) bolt flange Comes with BICV™ built-in check valve Max flow: 29 GPM, Max Head Feet: 12 ft. Three speed, 4-bolt flange 		
PART #	STD. CTN.	LIST PRICE
AM10-S3FV1	1 UNIT	\$1,065.38

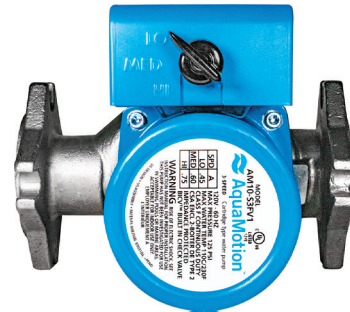





AQUAMOTION® WET ROTOR CIRCULATOR PUMP - 4-BOLT FLANGE

<ul style="list-style-type: none"> Aqua-Ready™ AMR Stainless corded pump Flange, four (4) bolt flange Built-in mechanical timer Comes with BICV™ built-in check valve Max flow: 16 GPM, Max Head Feet: 21 ft. Three speed, 4-bolt flange 		
PART #	STD. CTN.	LIST PRICE
AMR-S3FV1LT1	1 UNIT	\$1050.96



AQUAMOTION™ ACCESSORIES

 <p>CT07</p>  <p>FK100S</p>  <p>FK75S</p>  <p>UK75</p>  <p>AMK-A</p>	<p>CT07 - REPLACEMENT CARTRIDGE</p> <ul style="list-style-type: none"> For AM7 Circulator also fits Taco 007 Circulators Replaces the Taco part RP007-042RP and 007-042 <p>FK100S - 1" - FLANGE SET - FK SERIES</p> <ul style="list-style-type: none"> Two (2) stainless steel flanges, four (4) bolt, four (4) nuts, two (2) square gaskets Fits AquaMotion models AM5, AM7, AMR, AM10 <p>FK75S - 3/4" - FLANGE SET - FK SERIES</p> <ul style="list-style-type: none"> Two (2) stainless steel flanges, four (4) bolt, four (4) nuts, two (2) square gaskets Fits AquaMotion models AM5, AM7, AMR, AM10 <p>UK75 - UNION KIT</p> <ul style="list-style-type: none"> Connection type: Sweat Union 3/4" For use on SU1 (Stainless Union 1) pumps <p>AMK-A AQUA-STAT UNIVERSAL 1/2" & 3/4" WITH 10' CORD</p> <table border="1"> <thead> <tr> <th>PART #</th> <th>STD. CTN.</th> <th>LIST PRICE</th> </tr> </thead> <tbody> <tr> <td>CT07</td> <td>1 UNIT</td> <td>\$201.30</td> </tr> <tr> <td>FK75S</td> <td>1 UNIT</td> <td>\$84.28</td> </tr> <tr> <td>FK100S</td> <td>1 UNIT</td> <td>\$84.28</td> </tr> <tr> <td>UK75</td> <td>1 UNIT</td> <td>\$44.78</td> </tr> <tr> <td>AMK-A</td> <td>1 UNIT</td> <td>\$92.18</td> </tr> </tbody> </table>	PART #	STD. CTN.	LIST PRICE	CT07	1 UNIT	\$201.30	FK75S	1 UNIT	\$84.28	FK100S	1 UNIT	\$84.28	UK75	1 UNIT	\$44.78	AMK-A	1 UNIT	\$92.18
PART #	STD. CTN.	LIST PRICE																	
CT07	1 UNIT	\$201.30																	
FK75S	1 UNIT	\$84.28																	
FK100S	1 UNIT	\$84.28																	
UK75	1 UNIT	\$44.78																	
AMK-A	1 UNIT	\$92.18																	

AQUAMOTION® AMK-ODR VALVE KIT

 <p>MADE IN THE U.S.A.</p>	<ul style="list-style-type: none"> Bypass Valve Kit, up to five (5) per pump No electrical connection under sink required Works with circulator to supply hot water Works on-demand or with built-in timers Includes bypass valve w/tee, hot angle tee, hose <table border="1"> <thead> <tr> <th>PART #</th> <th>STD. CTN.</th> <th>LIST PRICE</th> </tr> </thead> <tbody> <tr> <td>AMK-ODR</td> <td>1 UNIT</td> <td>\$252.78</td> </tr> </tbody> </table>	PART #	STD. CTN.	LIST PRICE	AMK-ODR	1 UNIT	\$252.78
PART #	STD. CTN.	LIST PRICE					
AMK-ODR	1 UNIT	\$252.78					

AQUA-FLASH® UNIVERSAL VALVE KIT FOR HOT WATER TANKS

	<ul style="list-style-type: none"> Universal kit for tank type water heater Brass and stainless steel handles pump pressure up to 21 ft. hd. <table border="1"> <thead> <tr> <th>PART #</th> <th>STD. CTN.</th> <th>LIST PRICE</th> </tr> </thead> <tbody> <tr> <td>AMK-UK</td> <td>1 UNIT</td> <td>\$199.92</td> </tr> </tbody> </table>	PART #	STD. CTN.	LIST PRICE	AMK-UK	1 UNIT	\$199.92
PART #	STD. CTN.	LIST PRICE					
AMK-UK	1 UNIT	\$199.92					

AQUA ON-DEMAND WALL SWITCH

<ul style="list-style-type: none"> Wireless operation for use with AMK-WB Five (5) minute set run-time Add up to five (5) switches per receiver 			
PART #	STD. CTN.	LIST PRICE	
AMK-WSR	1 UNIT	\$100.08	



AQUA ON-DEMAND WIRELESS PUSH BUTTON

<ul style="list-style-type: none"> Wireless operation for use with AMK-WB Five (5) minute set run-time Add up to five (5) switches per receiver 			
PART #	STD. CTN.	LIST PRICE	
AMK-WBR	1 UNIT	\$100.08	

AQUA ON-DEMAND DIGITAL TIMER

<ul style="list-style-type: none"> For use with AMH1-K1 Hot Water Recirculation System Adjustable 7-Day functions Power failure protection, retains settings after outage Retains settings after power outage Plugs into standard wall outlet 1 x 120v, 60Hz 			
PART #	STD. CTN.	LIST PRICE	
AMK-T	1 UNIT	\$104.30	

AQUAMOTION™ MOTION SENSOR AND KITS

<p>AMK-MSR</p> <ul style="list-style-type: none"> Wireless operation for use with AMK-WB Five minute set run-time 				
<p>AMK-WB</p> <ul style="list-style-type: none"> On-Call Wireless control kit with 100' range Intervals of 5, 15, 30, or 60 minutes Up to five AMK type Wireless devices per receiver 				
<p>AMK-MS</p> <ul style="list-style-type: none"> Adjustable auto shut off Up to five transmitters per receiver 				
PART #	STD. CTN.	LIST PRICE		
AMK-MSR	1 UNIT	\$100.08		
AMK-WB	1 UNIT	\$215.92		
AMK-MS	1 UNIT	\$231.72		



TEST PRODUCTS INTERNATIONAL INC.

Industry-Leading Handheld Test & Measurement Equipment

FLUE GAS ANALYZER



- Operates remotely via Bluetooth with the TPI app
- App stores and emails on-site reports
- No need for long probe hoses
- Built-in hanging hook and powerful back magnets
- Durable, rugged and sealed housing
- Measures CO and temperature differential
- Calculate CO₂, CO air, excess air, combustion efficiency
- Ranges: Oxygen and Carbon Monoxide
- Temperature: -50°C to 1000°C

PART #	STN. CTN.	LIST PRICE
DC710C1	1 UNIT	\$770.00

COMPLETE TANKLESS WATER HEATER TEST KIT



- KIT INCLUDES THE FOLLOWING:
 - Dual Input Digital Manometer
 - Automatic Digital Multimeter
 - All hoses, tubing, T-fittings, and needle probes
 - Boiler connector
 - Carrying case with shoulder strap
- Three (3) year limited warranty

PART #	STN. CTN.	LIST PRICE
8500	1 KIT	\$500.00

COMPLETE TANKLESS WATER HEATER TEST KIT



- KIT INCLUDES THE FOLLOWING:
 - Dual Input Digital Manometer
 - Digital Clamp Multimeter
 - All hoses, tubing, T-fittings, and needle probes
 - Boiler connector
 - Carrying case with shoulder strap
- Three (3) year limited warranty

PART #	STN. CTN.	LIST PRICE
8600	1 KIT	\$500.00



AUTOMATIC DIGITAL MULTIMETER

- EZ to use one button operation
- Automatically measures DC, AC volts and Ohms
- 4,000 count display, 0 - 600 Volts, AC and DC
- Includes test lead set, batteries and rubber boot
- 1.5 volt battery included, features auto-power off
- Three (3) year limited warranty



PART #	STN. CTN.	LIST PRICE
8100	1 UNIT	\$90.00

DUAL-INPUT DIGITAL MANOMETER

- Dual input with +/-120" H.O range
- 5-digit display with back light
- Measures mbar, kPa, PSI, mmHg, inHg and more
- Includes 30" silicone tube and more
- Stabilizing display when measuring pressure
- 9V alkaline battery, features auto-power off



PART #	STN. CTN.	LIST PRICE
8620	1 UNIT	\$370.00

SINGLE-INPUT DIGITAL MANOMETER

- With +/-60" H₂O range
- 4-digit display with back light
- Measures H₂O, mbar, KPa, PSI and mmH₂O
- Includes silicone tubing
- Built-in hanging hook and powerful back magnets
- 9V alkaline battery, features auto-power off



PART #	STN. CTN.	LIST PRICE
8608	1 UNIT	\$210.00



Scan the QR Code to download the free TPI App!





DIGITAL CLAMP-ON MULTIMETER



- Hand-held auto-ranging Digital Clamp Multimeter
- Slim jaw and body design perfect for small spaces
- 4,000 Count Display
- AC/DC volts up to 600V, AC Amps up to 400A
- Battery features auto-power off
- Diode, resistance and audible continuity ranges
- CAT III 600V rated; cULus 61010
- Test start and run capacitors
- Measure heat anticipator current
- Determine thermocouple voltage
- Test line and control voltages
- Measure heating element resistance
- Measure and adjust variable frequency drives
- Auto/manual ranging, data hold
- DC Voltage maximum: 600V · Resolution: 0.1 mV
- AC Voltage maximum: 600V · Resolution: 0.1 mV
- Three (3) year limited warranty
- Lifetime service
- SCREEN DISPLAYS:
 - Large easy-to-read numerals
 - Capacitance up to 4,000 Micro-farads
 - Accurate frequency
 - Data hold option
 - And MORE!
- KIT INCLUDES:
 - Digital Clamp Meter
 - Test lead set
 - Soft carrying case
 - Instruction manual

PART #	STN. CTN.	LIST PRICE
8265	1 UNIT	\$160.00



COMBUSTIBLE GAS LEAK DETECTOR

- Detect combustible gas including propane, butane
- Methane leak sensitivity: 30 PPM
- 16" goose neck with visual, audible leak indication
- One-hand operation
- Adjustable tic rate via side thumb wheel
- C cell alkaline battery lasts approx. 20 hours
- Soft carrying case

PART #	STN. CTN.	LIST PRICE
8719	1 UNIT	\$215.90



COMBUSTIBLE GAS LEAK DETECTOR

- Detect combustible gas including diesel, kerosene
- Methane leak sensitivity: 40 PPM
- 7.5" neck with visual, audible leak indication
- One-hand operation
- Tic rate can be nullified to pinpoint leaks
- Trace natural gas lines and fittings
- Test propane tanks and heaters
- Check confined spaces for build-up

PART #	STN. CTN.	LIST PRICE
8725L	1 UNIT	\$137.36



COMBINATION CARBON MONOXIDE AND COMBUSTIBLE GAS LEAK DETECTOR

- Detect combustible gas and carbon monoxide
- Measure CO from 0-2000 PPM
- 16" goose neck with visual, audible leak indication
- One-hand operation
- Adjustable tic rate
- Detects Methane as low as 30 PPM
- Soft carrying case

PART #	STN. CTN.	LIST PRICE
8775	1 UNIT	\$620.00





NON-CONTACT VOLTAGE STICK

	<ul style="list-style-type: none"> • Non-contact detection of 50 – 1,000 VAC • Visual and audible alerts prevent electrical shocks • Troubleshoot electrical circuits • No switch required- Always ready-to-use 		
	PART #	STN. CTN.	LIST PRICE
	850	1 UNIT	\$49.74

POCKET DIGITAL THERMOMETER

	<ul style="list-style-type: none"> • Temperature Range of -58°F – 300°F • Tapered stem (3.1 mm) fits a Pete's Plug • Magnetic clip perfect for air duct use • Waterproof, rugged design can withstand 10 ft. drop • Takes LR44 battery, features auto-power off 		
	PART #	STN. CTN.	LIST PRICE
	8315	1 UNIT	\$33.00

COMBINATION INFRARED DIGITAL THERMOMETER

	<ul style="list-style-type: none"> • Infrared for non-contact measurements • K-type thermocouples for contact measurements • 9:1 Distance to spot ratio • 0.1 Degree resolution, 0.95 Emissivity • For hard-to-reach or moving targets • Laser sighting, back lit display 		
	PART #	STN. CTN.	LIST PRICE
	8381A	1 UNIT	\$155.84

K-TYPE THERMOCOUPLE PIPE CLAMP

	<ul style="list-style-type: none"> • Clamp probe for pipe temperatures • To be used with 8381A Digital K-type Thermometer • Range: -50°C – 250°C • Max jaw opening: 1.2", Nominal jaw opening: 0.75" • Lead length: 39.4" (1 m) • K-type thermo couple plug 		
	PART #	STN. CTN.	LIST PRICE
	8CK21M	1 UNIT	\$62.28



6" SILICONE TUBING

- Very flexible
- Will not stiffen in cold temperatures
- Used for pressure measuring
- For Combustion Analyzers and Digital Manometers

PART #	STN. CTN.	LIST PRICE
8774	1 UNIT	\$16.22



BOILER ADAPTER TUBE CONNECTOR

- 2" Clear tubing with barbed adapter
- 1/4" Inner diameter , 3/8" outer diameter
- To connect to gas valve on tankless or boiler

PART #	STN. CTN.	LIST PRICE
8820	1 UNIT	\$4.52



UNIVERSAL T-FITTING

- Taper measures 1/4" (6.35 mm)
- High-impact, durable material barbed T-fitting
- Use with TPI 610, 615, 620 and 625 Manometers
- For use with pressure measurements

PART #	STN. CTN.	LIST PRICE
8605	12 UNITS/BOX	\$5.00

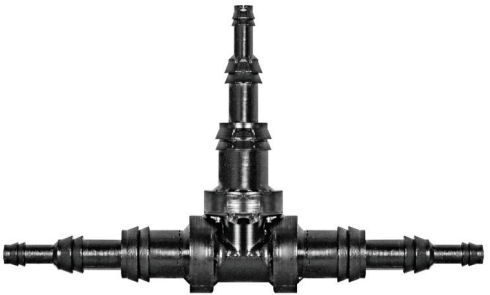

SOFT CARRY CASE

- Safely carry TPI 600 series devices
- Includes shoulder carry strap, carry handle
- Velcro compartment dividers
- Dimensions: 11.5" W x 8.5" D x 2.5" H

PART #	STN. CTN.	LIST PRICE
8908	1 UNIT	\$36.00





APPROVALS AND LISTINGS



Approved to FM 1680 Class I,
15 PSI



Listed by
IAPMO - #2189



SBCCI Evaluation Report
#9488 for Code
Compliance



Refer to ICC
Evaluation Report
ICC-ES 94-20



Conforms to:
ASTM A-666
ASTM C-564

Plus...many other
local and state codes

Clamp-All® HI-TORQ 80 and HI-TORQ 125 Couplings are designed and suitable for use with hub-less Cast Iron Pipe and fittings conforming to ASTM A-888 for all storm and sanitary DWV piping systems above and below grade. Clamp-All® Couplings are suitable for joining Cast Iron to Plastic, Steel or Copper Pipe in all storm & sanitary drains, waste, and vent piping applications. All couplings, in conjunction with Snap-All® Bushings, are suitable for joining different diameters and materials in all DWV piping applications.

HI-TORQ 80 PSI

	· ASTM A-666 and ASTM C-564		
	· Approved to FM 1680 Class I, 15 PSI		
	· 28-Gauge Type 304 Chromium Nickel SS Shield (.016)		
	· One-piece molded neoprene gasket		
	· High corrosion resistance		
	· Pipe Diameter Range 1½" – 10"		
	· Best hydrostatic seal in the industry		
	· Strongest coupling in the industry		
	· High tolerance for pipe-to-fitting diameter		
	· Gasket is a sure-fit every time		
· Prevents failure due to shear, deflection or vibration			
PART #	SIZE	STN. CTN.	LIST PRICE
81015	1½"	1 CASE (80 PCS.)	\$28.32
81020	2"	1 CASE (64 PCS.)	\$29.80
81030	3"	1 CASE (36 PCS.)	\$35.00
81040	4"	1 CASE (36 PCS.)	\$39.44
81050	5"	1 CASE (12 PCS.)	\$85.04
81060	6"	1 CASE (12 PCS.)	\$93.16
81080	8"	1 CASE (8 PCS.)	\$166.72
81100	10"	1 CASE (8 PCS.)	\$214.56

CLAMP-ALL® HI-TORQ™ 125 COUPLING

- ASTM A-666 and ASTM C-564
- Approved to FM 1680 Class I, 15 PSI
- 24-Gauge Type 304 Chromium Nickel SS Shield (.025)
- One-piece molded neoprene gasket
- High corrosion resistance
- Pipe Diameter Range 1½" – 15"
- Best hydrostatic seal in the industry
- Strongest coupling in the Industry
- Snap-All transitions bushings available in all sizes
- Gasket is a sure-fit every time
- Easy-to-make Transition from Different Diameters
- Prevents failure due to shear, deflection or vibration

PART #	SIZE	STN. CTN.	LIST PRICE
10015	1½"	1 CASE (80 PCS.)	\$45.16
10020	2"	1 CASE (64 PCS.)	\$46.92
10030	3"	1 CASE (36 PCS.)	\$50.96
10040	4"	1 CASE (36 PCS.)	\$57.52
10050	5"	1 CASE (12 PCS.)	\$123.44
10060	6"	1 CASE (12 PCS.)	\$138.40
10080	8"	1 CASE (8 PCS.)	\$233.64
10100	10"	1 CASE (8 PCS.)	\$295.36
10120	12"	1 CASE (8 PCS.)	\$457.52
10150	15"	1 CASE (4 PCS.)	\$539.80

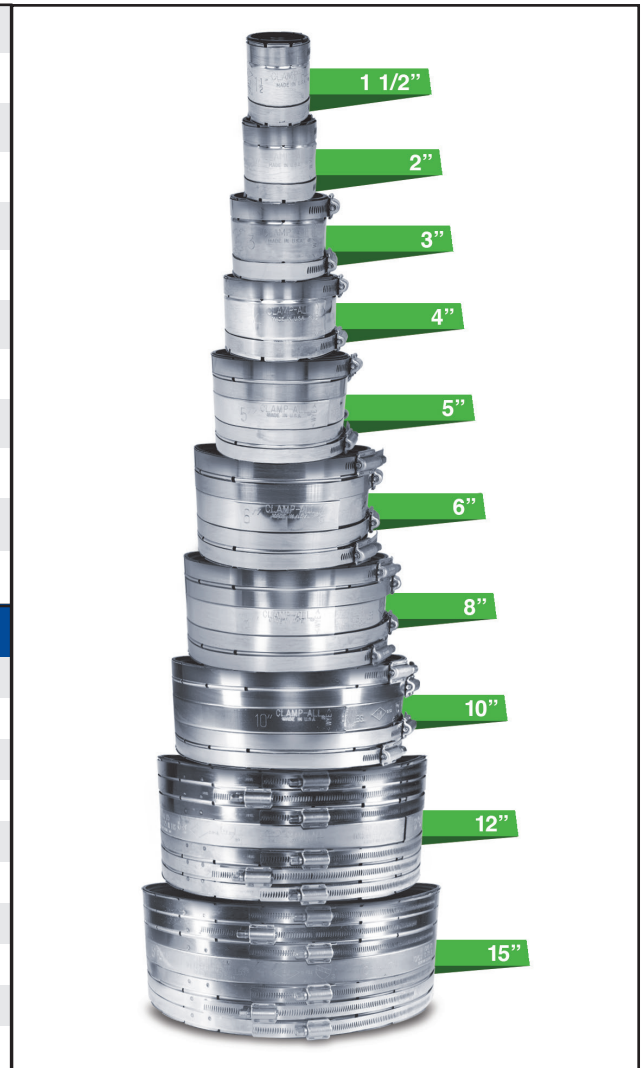

CLAMP-ALL® HI-TORQ™ TORQUE WRENCH

- Required for Clamp-All HI-TORQ Couplings
- Forged from steel for strength and durability
- Polished chrome finish easily wipes clean
- High corrosion resistance
- Meets or exceeds ANSI Standards
- Lifetime Warranty

PART #	TORQUE	STN. CTN.	LIST PRICE
99080	80	1 UNIT	\$550.32
99125	125	1 UNIT	\$550.32

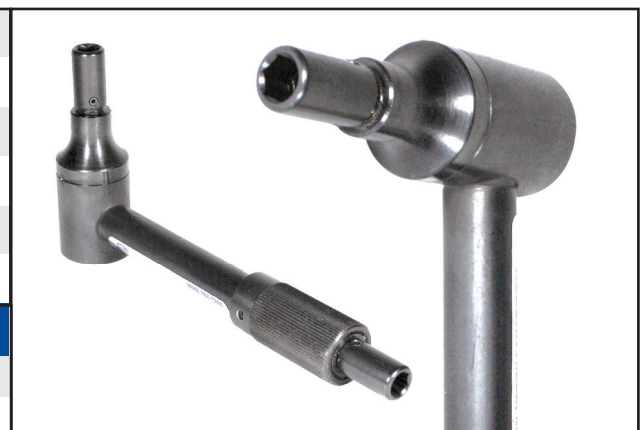

SNAP-ALL® INCREASER/REDUCER TRANSITION BUSHINGS



- Make transitions between diameters and material
- Adaptable in most DWV transition combinations
- Use on one or both sides of the coupling
- For permanent or emergency installations
- Outer grooves nest into HI-TORQ coupling gaskets
- Provides Interlocking Water-Tight, Gas-Tight Seal
- One-piece molded high-quality neoprene
- Use with Clamp-All HI-TORQ 80 or HI-TORQ 125
- Available by the box, case, or pallet

PART #	PIPE SIZE	BOX/CASE	LIST PRICE
30151	1½" x 1" CU	12/144	\$8.84
20032	3" x 2" CI, STL, PVC	9/108	\$22.56
30033	3" x 3" CU, XH	9/108	\$14.48
30044	4" x 4" CU, XH	5/60	\$21.40



VISIT US ONLINE!





"The Inventor of Aerosol Spray Paint"



SEYMOUR® INVERTED-TIP MARKING SPRAY PAINT

<ul style="list-style-type: none"> • Fast-drying paint formula • Designed to be sprayed inverted, will not clog • Produces vivid marks • Water-based formula is safe for grass 	<ul style="list-style-type: none"> • Use on pipelines, utilities, construction sites, and more! • 100% VOC compliant, APWA Certified • May be sprayed by hand, Z-605 or Z-606 • Sold ONLY in case quantities
--------------------------------------------------------------------------------------------------------------------------------------------------------------------------------------------------------------------------	--------------------------------------------------------------------------------------------------------------------------------------------------------------------------------------------------------------------------------------------------------

PART #	COLOR & UPC	STD. CTN.	LIST PRICE
20-352	WHITE	12/CASE 15 OZ. FILL WT.	\$8.38
20-353	PRECAUTION BLUE	12/CASE 15 OZ. FILL WT.	\$8.38
20-355	SAFETY GREEN	12/CASE 15 OZ. FILL WT.	\$8.38
20-368	FLUORESCENT GREEN	12/CASE 15 OZ. FILL WT.	\$8.80
20-370	ALERT ORANGE	12/CASE 15 OZ. FILL WT.	\$8.38
20-371	SAFETY RED	12/CASE 15 OZ. FILL WT.	\$8.38
20-378	UTILITY YELLOW	12/CASE 15 OZ. FILL WT.	\$8.38
20-357	ORANGE FLUORESCENT	12/CASE 15 OZ. FILL WT.	\$8.80
20-631	CLEAR	12/CASE 15 OZ. FILL WT.	\$10.14
20-657	ORANGE FLUORESCENT	12/CASE 17 OZ. FILL WT.	\$9.30
20-679	PINK FLUORESCENT	12/CASE 17 OZ. FILL WT.	\$8.82



SPRUCE® GENERAL USE ENAMEL SPRAY PAINTS

	<ul style="list-style-type: none"> • Tough finish is durable and inhibits rust • Hides well, dries fast, resists chipping and peeling • Contains no lead, CFC's or chlorinated solvents • Covers up to 15 sq. ft. • General purpose - good on wood and metal surfaces • For indoor and outdoor use 																				
	<table border="1"> <thead> <tr> <th>PART #</th> <th>COLOR & UPC</th> <th>STD. CTN.</th> <th>LIST PRICE</th> </tr> </thead> <tbody> <tr> <td>98-10</td> <td>FLAT BLACK</td> <td>12/CASE</td> <td>\$11.66</td> </tr> <tr> <td>98-36</td> <td>GLOSS BROWN</td> <td>12/CASE</td> <td>\$11.66</td> </tr> <tr> <td>98-2</td> <td>GLOSS WHITE</td> <td>12/CASE</td> <td>\$11.66</td> </tr> <tr> <td>98-22</td> <td>GLOSS TAN</td> <td>12/CASE</td> <td>\$11.66</td> </tr> </tbody> </table>	PART #	COLOR & UPC	STD. CTN.	LIST PRICE	98-10	FLAT BLACK	12/CASE	\$11.66	98-36	GLOSS BROWN	12/CASE	\$11.66	98-2	GLOSS WHITE	12/CASE	\$11.66	98-22	GLOSS TAN	12/CASE	\$11.66
	PART #	COLOR & UPC	STD. CTN.	LIST PRICE																	
	98-10	FLAT BLACK	12/CASE	\$11.66																	
	98-36	GLOSS BROWN	12/CASE	\$11.66																	
98-2	GLOSS WHITE	12/CASE	\$11.66																		
98-22	GLOSS TAN	12/CASE	\$11.66																		

SEYMOUR® COLD GALVANIZED PRIMER

	<ul style="list-style-type: none"> • Touch up marred or hot dipped galvanized surfaces • Forms a durable crack-resistant coating when dry • Contains 93% Type-I Inorganic zinc • Resists oxidation, even when scratched • Meets ASTM A780 performance requirements • Use on galvanized metal, to protect iron structures 								
	<table border="1"> <thead> <tr> <th>PART #</th> <th>COLOR & UPC</th> <th>STD. CTN.</th> <th>LIST PRICE</th> </tr> </thead> <tbody> <tr> <td>16-1445</td> <td>COLD GALV</td> <td>6/CASE</td> <td>\$18.40</td> </tr> </tbody> </table>	PART #	COLOR & UPC	STD. CTN.	LIST PRICE	16-1445	COLD GALV	6/CASE	\$18.40
	PART #	COLOR & UPC	STD. CTN.	LIST PRICE					
16-1445	COLD GALV	6/CASE	\$18.40						

SEYMOUR® ENAMEL DARK GREY

	<ul style="list-style-type: none"> • Matches gas regulators and meters • Twice the coverage of conventional spray paints • Can be applied to bare metal • Resists oil, gas, heat, and sunlight • Dry to touch in 30 min/hard cure 2-3 days 								
	<table border="1"> <thead> <tr> <th>PART #</th> <th>COLOR & UPC</th> <th>STD. CTN.</th> <th>LIST PRICE</th> </tr> </thead> <tbody> <tr> <td>620-1417</td> <td>DARK GRAY</td> <td>6/CASE</td> <td>\$18.40</td> </tr> </tbody> </table>	PART #	COLOR & UPC	STD. CTN.	LIST PRICE	620-1417	DARK GRAY	6/CASE	\$18.40
	PART #	COLOR & UPC	STD. CTN.	LIST PRICE					
620-1417	DARK GRAY	6/CASE	\$18.40						

SEYMOUR® STAINLESS STEEL SURFACE CLEANER

<ul style="list-style-type: none"> • Non-abrasive cleaner and stainless steel polish • Cuts through grease with no residue • Good for commercial and industrial applications • Works also on glass, porcelain, tile, vinyl and chrome • VOC compliant • Two (2) year shelf life 		
PART #	STD. CTN.	LIST PRICE
20-21	12/CASE	\$10.20



SEYMOUR® "RAPID SEAL" RUBBERIZED SEALANT

<ul style="list-style-type: none"> • Durable, black sealant • Protective skin is tough and flexible • Seals cracks, resists corrosion, blocks moisture • Dries fast, doesn't sag, can be top coated • Use on roofs, flashings, gutters, cracks and more • Dries to handle in 4-6 hours • Two (2) year shelf life • Sold ONLY in case quantities 		
PART #	STD. CTN.	LIST PRICE
20-146	12/CASE	\$16.44



"SEAL-IT" MULTI-PURPOSE SEALANT

<ul style="list-style-type: none"> • Multipurpose sealant that won't lose flexibility • Resists water, protects against UV light • Won't crack or peel in cold temperatures • Seal cracks and leaks in roofs, windows and doors • Can be topcoated with oil or latex paint • Comes in black or white • Two (2) year shelf life • Sold ONLY in case quantities 			
PART #	UPC	STD. CTN.	LIST PRICE
20-147	WHITE	12/CASE	\$17.70
20-148	BLACK	12/CASE	\$17.70



SEYMOUR® Z-605 MARKING GUN



- 14" Long marking gun
- Use with straight tip STRIPE Inverted Paints
- Uses 16 oz. and 20 oz. STRIPE Inverted Paints
- Trigger is easier to use than just a finger
- Ideal for free-hand marking and lines
- Great for underground utilities, surveyors, etc...
- Ambidextrous design can be used in either hand
- Compact design

PART #	STD. CTN.	LIST PRICE
Z-605	1 UNIT	\$83.08

SEYMOUR® Z-606 MARKING WAND ROLLER



- 33" Overall extension
- Use with straight tip STRIPE Inverted Paints
- Uses 16 oz. and 20 oz. STRIPE Inverted Paints
- Nickel zinc plating for durable corrosion resistance
- Great for underground utilities, surveyors, etc...
- Light touch control for simple accurate marks
- Light-weight design
- Easy-Glide wheel

PART #	STD. CTN.	LIST PRICE
Z-606	1 UNIT	\$91.06

WASP & HORNET KILLER



- Kills wasps and hornets on contact
- Targets entire nests, continues to work days after
- Sprays up to 25 ft.
- Non-staining formula

PART #	STD. CTN.	LIST PRICE
5050	1 CAN	\$8.80

SEYMOUR®

“The Inventor of Aerosol Spray Paint”



SEYMOUR® ROOF ACCESSORY SPRAY PAINTS

- Professional grade paint closely matches color or most roofing material
- Resists fading and protects against rust
- Use on flashing, vents, skylights, gutters, siding and more!
- Up to 15 sq ft. of coverage
- NOT for use on anodized aluminum
- 100% VOC compliant

PART #	COLOR	STD. CTN.	LIST PRICE
16-1700	WEATHERED WOOD	12/CASE	\$11.26
16-1702	HICKORY	12/CASE	\$11.26
16-1703	CHARCOAL	12/CASE	\$11.26
16-1705	SLATE GRAY	12/CASE	\$11.26
16-1710	RED TILE	12/CASE	\$11.26



INDUSTRIAL GRADE | SAFE IN ALL SYSTEMS | EASY TO USE & IT WORKS!

Patented technology provides biological stimulation at the cellular level to digest grease, oil, paper, salts, organic matter and even petroleum products. HotRod products reduce potential contamination within the system by reducing solids, sludge and septic odors, improves percolation in the leach field, and lowers potential groundwater contamination.

HOTROD RV HOLDING TANK TREATMENT

- Reduces or eliminates tank odors
- Maintains working sensor probes
- Contains no formaldehyde or bronopol
- Reduces solids and sludge

PART #	STD. CTN.	LIST PRICE
HR-100RV	1 CASE (8 BOTTLES)	\$52.80/BOTTLE

HOTROD PRO SEPTIC TREATMENT

- Six (6) month treatment
- 3x the strength of standard residential products
- Use in septic tanks, drain fields and cesspools
- Can be used as a leach field additive
- Works in aerobic and anaerobic systems
- 16 oz. bottles

PART #	STD. CTN.	LIST PRICE
HR-10016-PRO	1 CASE (8 BOTTLES)	\$80.00/BOTTLE



*HOTROD PRO SEPTIC TREATMENT

*HOTROD HOLDING TANK TREATMENT



HOTROD 911 EMERGENCY SEPTIC TREATMENT



- Designed for systems currently having issues
- Use in septic tanks, drain fields and cesspools
- Apply directly to leach field to improve percolation
- Can be used as a leach field additive
- One (1) gallon jug

PART #	STD. CTN.	LIST PRICE
HR-100911	1 CASE (2 BOTTLES)	\$250/BOTTLE



HOTROD FOG SEPTIC TREATMENT



- Two (2) month treatment
- Designed to break down fats, oils and grease
- Suspends in grease traps for high flow situations
- Industrial strength formula
- 16 oz. bottles

PART #	STD. CTN.	LIST PRICE
HR-100FG16	1 CASE (8 BOTTLES)	\$43/BOTTLE







STREAMLABS® CONTROL SMART WATER DEVICE

	<ul style="list-style-type: none"> • Remote shut-off and automatic shut-off features • Water pressure, humidity and temperature sensors • Real-time water usage alerts • Drip Detect™ catches small, easy-to-miss leaks • Smart Alerts™ learning leak detection 			
	PART #	SIZE	STD. CTN.	LIST PRICE
	UFCV-3/4	3/4" FNPT	1 UNIT	\$1750.00
	UFCV-1	1" FNPT	1 UNIT	\$1900.00
	UFCV-1-1/4	1¼" FNPT	1 UNIT	\$2100.00
UFCV-1-1/2	1½" FNPT	1 UNIT	\$2300.00	
UFCV-2	2" FNPT	1 UNIT	\$2400.00	

STREAMLABS® EXTENDED POWER CABLE

	<ul style="list-style-type: none"> • 12V DC power 25' extension cord • Use with StreamLabs® Control Smart Water Device 			
	PART #	LENGTH	STD. CTN.	LIST PRICE
	UFAC-125	25'	1 UNIT	\$38.00
UFAC-150	50'	1 UNIT	\$48.00	



STREAMLABS® OTHER ACCESSORIES

<p>* Battery Backup w/DC to DC</p>  <p>MODEL UFAC-7002</p>		<ul style="list-style-type: none"> • Extend WiFi Coverage - Boost Internet WiFi coverage • RE105 also supports AP mode creating new Wi-Fi access point. • Fast Ethernet Port - Experience wired speed and reliability • Battery Backup w/DC to DC transfer Cable • Steel mounting bracket for easy installation • Outdoor enclosure for safe installation 	
 <p>MODEL UFAC-6001</p>			
 <p>MODEL UFAC-3001</p>			
 <p>MODEL UFAC-5001</p>			
PART #	DESCRIPTION		STD. CTN.
UFAC-3001	Steel Mounting Bracket	1 UNIT	\$84.10
UFAC-5001	Outdoor Enclosure	1 UNIT	\$171.10
UFAC-6001	Wi-Fi Range Extender	1 UNIT	\$72.50
UFAC-7002	Battery Backup w/DC to DC	1 UNIT	\$171.10

STREAMLABS® SCOUT

<ul style="list-style-type: none"> Instant Leak Detection, Immediate alerts Quick and easy installation Add up to 5 Scouts to existing control or monitor Automatic water shut-off Whole home protection Small and discreet: 2.75" x 2.95" x 0.95" White sensor 			
PART #	STD. CTN.	LIST PRICE	
SLFP-1000-W	1 UNIT	\$258.00	

STREAMLABS® SCOUT ACCESSORIES

<ul style="list-style-type: none"> FPAC-3001-W: (1) 3' white rope Can be position anywhere as needed FPAC-4001-W: Wall Mount Includes 2 screws and 2 Command strips FPAC-5001: Scout power adapter 3.3V DC power supply 			 <p>FPAC-3001-W</p>  <p>FPAC-4001-W</p>  <p>FPAC-5001</p>
PART #	STD. CTN.	LIST PRICE	
FPAC-3001-W	1 UNIT	\$31.98	
FPAC-4001-W	1 UNIT	\$17.98	
FPAC-5001	1 UNIT	\$23.98	



**Get the Free App
available on iOS
and Android!**





**Component
Manufacturing
Corporation**

VISIT US ONLINE!



ComponentMfg.com



NOTES



**Component
Manufacturing
Corporation**



CREDIT APPLICATION FORM

Company Name:
Billing Address: City: State: Zip:
Street Address (If Different): City: State: Zip:
Telephone: Fax: Email:

Type of Corporation: CORPORATION PARTNERSHIP SOLE PROPRIETOR OTHER
Date Business Began: State of Incorporation: DUNS Number:

OFFICERS, PARTNERS, OWNERS, & TITLES:

Name: Title:
Name: Title:
Name: Title:
Name: Title:

Tax Exempt Number: (Please Attach Certificate)

REFERENCES

Bank: Account Number:
Address: City: State: Zip:
Contact: Telephone:

TRADE REFERENCES

Company Name: Contact Name:
Telephone: Fax: Email:
Address: City: State: Zip:
Company Name: Contact Name:
Telephone: Fax: Email:
Address: City: State: Zip:
Company Name: Contact Name:
Telephone: Fax: Email:
Address: City: State: Zip:

It is hereby agreed that the purpose of this application is to secure credit on an open account for the period specified by the assigned Sales Representative. If any statements prove false then the entire indebtedness may be declared immediately due and payable. It is hereby agreed that should legal action be instituted for the collection of any overdue account that the defaulting party shall pay all attorney's fees in the matter. Accounts not paid on dues dates specified under agreed upon terms will be past due. If a corporation should be given credit, it is agreed that the signature of the applicant shall be for the corporation and a personal guarantee of any indebtedness of a corporation given credit by use of this application. You may investigate my credit history and capacity and may furnish information concerning this amount to credit reporting agencies and others who may properly receive that information.

SIGNATURE ON THIS APPLICATION REPRESENTS ACCEPTANCE OF TERMS AS SPECIFIED ABOVE

Firm: Date:
Printed Name: Signature:

VENDOR DETAILS

Payment Terms: _____

Minimum Order Quantity: _____

Full Freight Allowed (FFA): _____

Multiplier: _____

REMIT TO:

Component Manufacturing Corporation
3565 South Loop 336 East
Conroe, TX 77301 United States

CONTACT INFORMATION

Phone: 713.225.1086
Toll Free: 1.800.275.3011
Order Fax: 713.223.1002
Order Email: Info@ComponentMfg.com
Order Online: www.ComponentMfg.com

FOLLOW US ONLINE!



@componentMFG

**COMPONENT MANUFACTURING CORPORATION
PRODUCT CATALOG #46 · 2024**

For more information on this company, the contents of this catalog,
or to get in touch with a representative, please call us
Monday – Friday from 8 am – 5 pm at (800)-275-3011

REMIT TO:

Component Manufacturing Corporation
3565 South Loop 336 East
Conroe, TX 77301 United States

CONTACT INFORMATION

Phone: 713.225.1086

Toll Free: 1.800.275.3011

Order Fax: 713.223.1002

Order Email: Info@ComponentMfg.com



**Component
Manufacturing
Corporation**

**PLUMBING SPECIALTIES
COMPONENTMFG.COM**

PRODUCT CATALOG #46 · 2024

For more information on this company, the contents of this catalog,
or to get in touch with a representative, please call us
Monday – Friday from 8 am – 5 pm at (800)-275-3011