



**CMC**

**Component  
Manufacturing  
Corporation**

**PLUMBING SPECIALTIES**  
**COMPONENTMFG.COM**



Component  
Manufacturing  
Corporation

From 1965 to today, we will always stand by our slogan,

***“SERVICE STARTS HERE!”***

## OUR MISSION:

Be more to our customers than everyone else promises to be. Sell high-quality products that are competitively priced. Ship orders promptly and correctly.

## THREE GENERATIONS OF EXCELLENCE!



Zeke Tipton  
Founder



William V. Tipton  
President (Retired)  
1965 – 1996



Ty Tipton  
President  
1997 – Current

**CMC**

3565 South Loop 336 East  
Conroe, Tx 77301 United States  
1.800.275.3011



**Component  
Manufacturing  
Corporation**

## TERMS & CONDITIONS OF SALE

Effective January 1, 2025

**SALES POLICY:** Possession of this catalog does not constitute an offer to sell. \*Our prices are subject to change without notice. All orders will be shipped and invoiced at the prevailing price at the time of shipment. \*We reserve the right to adjust orders to standard package unless otherwise stated on the purchase order. We have no minimum order.

**BILLING TERMS:** 2% 10th & 25th, net 30 Days. Invoices dated 1st-15th are due on the 25th of the same month for discounts to apply, invoices dated 16th - last day of the month are due the 10th of the following month for discount. Otherwise, all invoices are due net 30 days from invoice date. Unearned cash discounts will be left open as unpaid balance to the account. Any amount past due is subject to a finance charge on the total past due balance in accordance with the Truth-In-Lending Act.

**DIRECT SHIPMENT:** We will ship direct to any destination specified in accordance with CMC sales policy and freight terms.

**FREIGHT ALLOWANCE:** Full freight allowed and prepaid on orders totalling \$1500.<sup>00</sup> net value or more at one time to one destination. No freight allowed on orders less than 1500.<sup>00</sup> net value under any circumstances. We reserve the right to route shipment via most economical transportation. If special routing is requested, which results in a higher rate, the additional amount will be charged to the customer. Parcel Post and UPS charges will be prepaid and charged back on the invoice. A \$10.<sup>00</sup> service charge will be added to the invoice on all requests for bus shipment. All claims for shortage and damages should be made to the appropriate freight company. Claims for shortages from CMC must be reported within seven (7) Days from receipt of merchandise.

**TAXES OR DUTIES:** Wholesale customers assume full liability for any taxes or any other charges assessed or imposed by an authorized government agency. All wholesale customers are required to furnish CMC with a tax exemption certificate, otherwise applicable State sales taxes will be charged.

**RETURNED GOODS:** CMC will not accept returned merchandise from customers without prior written approval from CMC Office Headquarters. All returns must be prepaid. All returns made for reasons other than defective merchandise are subject to 15% restocking charge. CMC will not accept return of discounted merchandise.

**GUARANTEE:** The CMC guarantee shall be limited to replacement or credit, not to exceed the original purchase price, and shall not include any installation or labor charges of any kind. All CMC merchandise is guaranteed against defects in workmanship or material for a period of one (1) year from the date of purchase. CMC retains the right to determine if merchandise is defective, and its judgement shall be final in such matters.

**SPECIAL QUOTATIONS:** We shall submit special quotations upon request.

**PLEASE NOTE:** The names of manufacturers mentioned in this catalog indicates brands our products will fit. It is not intended to cause the customer to assume that the replacement part is manufactured by the same company whose parts it may replace, unless the part is specifically labeled as a "Genuine OEM Part." The original equipment manufacturer has no responsibility for the quality or suitability of Component Manufacturing Corporation repair parts. Pictures in this catalog are intended as a guide only, and unless specified, do not represent any particular brand.

**REMIT TO: CMC**  
3565 South Loop 336 East  
Conroe, TX 77301 United States

**Payment Terms: 2% 10th & 25th, Net 30 Days**  
**FFA on \$1500.00 Net Orders, F.O.B. Conroe, Tx**  
**No Minimum Order Amount**

# **THE SPECIALISTS IN PLUMBING SPECIALTIES**



**\*PLEASE NOTE: DUE TO SUPPLY CHAIN  
ISSUES, TARIFFS, AND OTHER FACTORS  
OUT OF OUR CONTROL, PRICING IS  
SUBJECT TO CHANGE WITHOUT NOTICE**

---

## **COMPONENT MANUFACTURING CORPORATION PRODUCT CATALOG #47 • 2025**

For more information on this company, the contents of this catalog,  
or to get in touch with a representative, please call us  
Monday – Friday from 8 am – 5 pm at (800)-275-3011

Possession of this catalog does not constitute an offer to sell. \*Our prices are subject to change without notice. All orders will be shipped and invoiced at the prevailing price at the time of shipment.\* We reserve the right to adjust orders to standard package unless otherwise stated on the purchase order. We have no minimum order.



## TABLE OF CONTENTS

Instrumentation & Testing	
-CMC® Gauges and Thermometers.....	Page 1
PPE Safety Products	
-Black Mamba® Gloves and Safety Products.....	Page 5
-CMC® Safety Glasses.....	Page 20
-CMC®19 Sanitizing Spray and Face Masks.....	Page 22
Fasteners & Hardware	
-CMC® Closet Bolts.....	Page 23
-CMC® Toilet Wedges.....	Page 25
-CMC® Floor and Ceiling Plates.....	Page 28
Plumbing Specialty Tools	
-CMC® Stroker 1600 and Pumper 2000.....	Page 29
-CMC® Perfect Pipe Cutter.....	Page 30
-CMC® Specialty Tools.....	Page 31
Bullfrog Products	
-Shop Towels.....	Page 41
-Plumber Buckets.....	Page 42
-Drain Tablets.....	Page 43
Adhesives	
-CMC® Tape .....	Page 44
Armaly Sponges and Cleaner	
-Sponges.....	Page 46
Toilet Accessories	
-Conway BidetMega.....	Page 47
CMC® Paint Brushes	
-Paint Brushes.....	Page 50
Econocraft Lokplate Downspout Nozzle	
-Lokplate Downspout Nozzle.....	Page 51
HyTech Products	
-Test Caps.....	Page 53
-Stack Test Kits.....	Page 54
AMTC Faucets	
-Hybridflo Sensor Faucet.....	Page 55
Water Heater Accessories	
-Sediment Buster and 3/4" Expansion tank .....	Page 57
-Safe T Pan™ Tankless Water Heater Drain Pan.....	Page 58
-CMC® Tankless Isolation Valve Kit.....	Page 60
Axiom Products	
-Condensate Neutralizers.....	Page 63
CMC® Sediment Buster	
-Sediment Buster.....	Page 66
IPEX® 1738 Venting Products	
-IPEX® System 1738 Concentric Vent Kit.....	Page 67
AquaMotion® Pump Products	
-AquaMotion® Recirculation Kits.....	Page 71
TPI® Products	
-Handheld Test & Measurement Equipment.....	Page 77
Breeze Products	
-Power Seal Hose Clamp.....	Page 83
Clamp-All® Products	
No-Hub Couplings.....	Page 85
Seymour® Paint Products	
-Seymour® Inverted Tip Marking Spray.....	Page 89
HotRod® Products	
-HotRod® Septic Treatment.....	Page 93
Streamlabs®	
-Smart Water Device.....	Page 95
Pedrollo®	
-Water Boosters.....	Page 97



## 4" ECONOMY GAS PRESSURE TEST GAUGE



MODEL 6004E



MODEL 6006E

- Diaphragm Gas Test Gauge
- Easy-to-read increments
- Shatter-proof glass lens
- Hex body, Schrader valve and Teflon tape
- Class 1A
- Beryllium copper diaphragm
- Heavy-duty geared movement
- Set hands with easy-to-use knurled knob
- Dual scale 5# and 15# configurations
- 1/10 lb. increment measurements
- Pressure shock and pulsation resistant

PART #	PSI	STD. CTN.
<b>DIAPHRAGM GAS TEST GAUGE</b>		
6004E	0-5 PSI	1 UNIT
6006E	0-15 PSI	1 UNIT
<b>CERTIFIED DIAPHRAGM GAS TEST GAUGE</b>		
6004EC	0-5 PSI	1 UNIT
6006EC	0-15 PSI	1 UNIT

## 4" PREMIUM GAS PRESSURE TEST GAUGES



MODEL 6004



MODEL 6006

- Diaphragm Gas Test Gauge
- Easy-to-read increments
- Hex body and Schrader valve
- Class 1A
- Phosphor bronze diaphragm
- Heavy-duty geared movement
- Set hands with easy-to-use knurled knob
- Dual scale 6# or 15# configurations
- 1/10 lb. increment measurements
- Pressure shock and pulsation resistant
- Recalibration services available

PART #	PSI	STD. CTN.
<b>DIAPHRAGM GAS TEST GAUGE</b>		
6004	0-6 PSI	1 UNIT
6006	0-15 PSI	1 UNIT
<b>CERTIFIED DIAPHRAGM GAS TEST GAUGE</b>		
6004C	0-6 PSI	1 UNIT
6006C	0-15 PSI	1 UNIT



## 2" PRESSURE TEST GAUGE

- Easy-to-read increments
- Shatter-proof glass lens
- Gauge only with 1/4" MIPT bottom connection

PART #	PSI	STD. CTN.
6013	0-30 PSI	1 UNIT
6015	0-60 PSI	1 UNIT
6017	0-100 PSI	1 UNIT

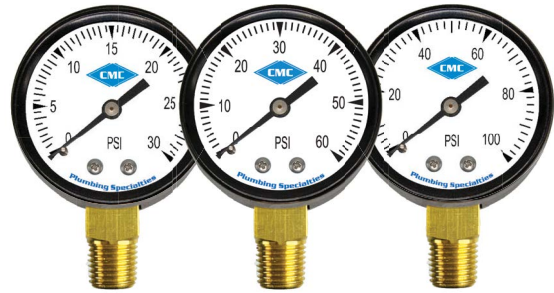

## 2" PRESSURE TEST GAUGE

- Easy-to-read increments
- Shatter-proof glass lens
- Hex body & Schrader valve
- 3/4" IPS female Connection

PART #	PSI	STD. CTN.
6014	0-30 PSI	1 UNIT
6016	0-60 PSI	1 UNIT
6018	0-100 PSI	1 UNIT



## 2" PRESSURE TEST GAUGE

- Easy-to-read increments
- Swivel hose connection
- Schrader valve port

PART #	PSI	STD. CTN.
6002	0-15 PSI	1 UNIT



## 2 1/2" WATER TEST GAUGE SET

- Easy-to-read increments
- 3/4" Female Swivel hose connection
- One piece connection

PART #	PSI	STD. CTN.
6019	0-200 PSI	1 UNIT
6020	0-300 PSI	1 UNIT
6020A	0-100 PSI	1 UNIT

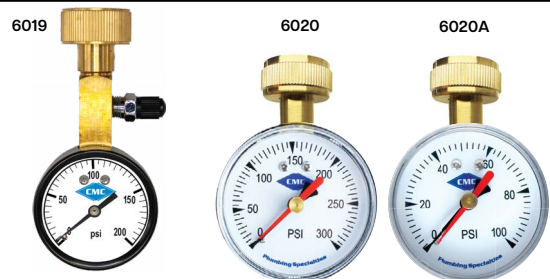



## 2 1/2" STAINLESS STEEL PRESSURE GAUGE

	<ul style="list-style-type: none"> <li>• Glycerin Filled Gauge</li> <li>• Stainless Steel</li> <li>• Gauge only with 1/4" NPT bottom connection</li> <li>• -15 PSI to 600 PSI range</li> </ul>			
	PART #	PSI	kPa	STD. CTN.
	6015GF	-15-15 PSI	-1 - 100 kPa	1 UNIT
	6030GF	0-30 PSI	0 - 200 kPa	1 UNIT
	6060GF	0-60 PSI	0 - 400 kPa	1 UNIT
	6100GF	0-100 PSI	0 - 700 kPa	1 UNIT
	6175GF	0-160 PSI	0 - 1100 kPa	1 UNIT
	6200GF	0-200 PSI	0 - 1400 kPa	1 UNIT
	6400GF	0-300 PSI	0 - 2000 kPa	1 UNIT
	6800GF	0-600 PSI	0 - 4000 kPa	1 UNIT

## 4 1/2" STAINLESS STEEL PRESSURE GAUGE

	<ul style="list-style-type: none"> <li>• Glycerine Filled Gauge</li> <li>• Stainless Steel</li> <li>• Gauge only with 1/4" NPT bottom connection</li> </ul>			
	PART #	PSI	kPa	STD. CTN.
	6500GF	0-100 PSI	0-700 kPa	1 UNIT
	6600GF	0-160 PSI	0-1100 kPa	1 UNIT
6700GF	0-200 PSI	0-1400 kPa	1 UNIT	



## 2 1/2" STAINLESS STEEL PRESSURE

- Dual Scale: PSI and kPa
- Stainless steel casing and ring
- Brass Socket and a phosphor bronze bourdon tube
- Brass socket and a phosphor bronze boudon tube
- 1/4" NPT bottom connection
- Use siphon and steam

PART #	PSI	kPa	STD. CTN.
7000	0-160 PSI	0-1100 kPa	1 UNIT
7002	0-200 PSI	0-1400 kPa	1 UNIT
7004	0-300 PSI	0-2000 kPa	1 UNIT



## 4 1/2" STAINLESS STEEL PRESSURE GAUGE

- Dual Scale: PSI and kPa
- Stainless steel casing and ring
- Easy-to-read increments
- Brass socket and a phosphor bronze bourdon tube
- 1/4" NPT bottom connections
- Use siphon with steam

PART #	PSI	kPa	STD. CTN.
1404	0-30 PSI	0-200 kPa	1 UNIT
1406	0-60 PSI	0-400 kPa	1 UNIT
1408	0-100 PSI	0-700 kPa	1 UNIT
1410	0-160 PSI	0-1100 kPa	1 UNIT
1412	0-200 PSI	0-1400 kPa	1 UNIT
1414	0-300 PSI	0-2000 kPa	1 UNIT



1404

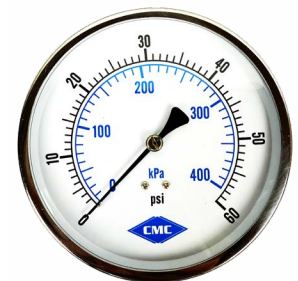

1406



1408



1410

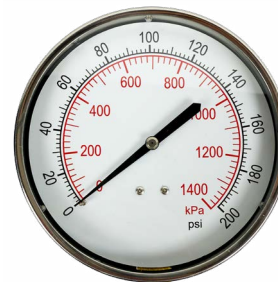

1412

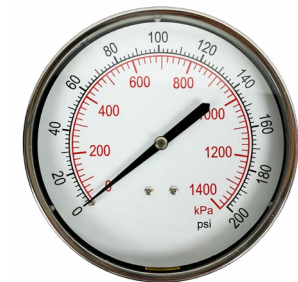

1414

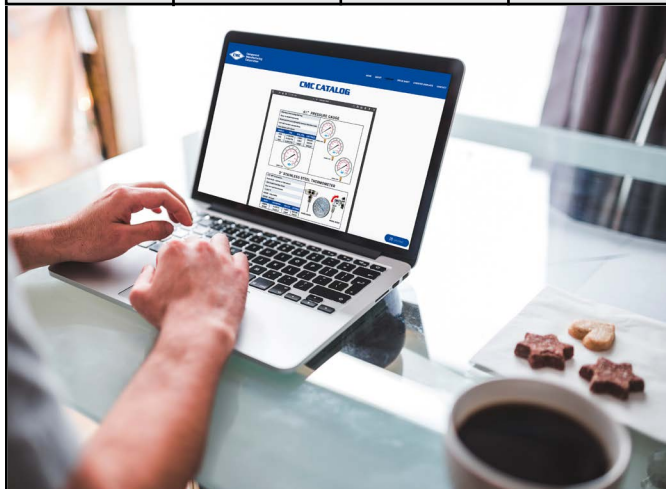



## 3" STAINLESS STEEL THERMOMETER

	<ul style="list-style-type: none"> <li>• Triple function</li> <li>• Pressure, Temperature, and kPa</li> <li>• Stainless steel casing</li> <li>• Easy-to-read increments</li> <li>• 1/2" NPT Bottom Connection</li> </ul>																	
	<p>-6245</p> <p>-6246</p> <table border="1"> <thead> <tr> <th>PART#</th> <th>PSI</th> <th>TEMP</th> <th>kPa</th> <th></th> </tr> </thead> <tbody> <tr> <td>6245</td> <td>0-200 PSI</td> <td>70°-320°F</td> <td>0-1400 PSI</td> <td>1 UNIT</td> </tr> <tr> <td>6246</td> <td>0-100 PSI</td> <td>70°-320°F</td> <td>0-700 PSI</td> <td>1 UNIT</td> </tr> </tbody> </table>				PART#	PSI	TEMP	kPa		6245	0-200 PSI	70°-320°F	0-1400 PSI	1 UNIT	6246	0-100 PSI	70°-320°F	0-700 PSI
PART#	PSI	TEMP	kPa															
6245	0-200 PSI	70°-320°F	0-1400 PSI	1 UNIT														
6246	0-100 PSI	70°-320°F	0-700 PSI	1 UNIT														

## 3" STAINLESS STEEL THERMOMETER

<p>MODEL 6250B</p> <p>MODEL 6250S</p>	<ul style="list-style-type: none"> <li>• 1/2" NPT Connection</li> <li>• Dual Scale - Celsius or Fahrenheit</li> <li>• 304 Grade Stainless Steel</li> <li>• Easy-to-read increments</li> <li>• 0-250 °F</li> </ul>									
	<p>-6250S - Adjustable</p> <p>-6250B - Straight</p> <table border="1"> <thead> <tr> <th>PART#</th> <th>DESCRIPTION</th> <th>STD. CTN.</th> </tr> </thead> <tbody> <tr> <td>6250S</td> <td>0-250 °F</td> <td>1UNIT</td> </tr> <tr> <td>6250B</td> <td>0-250 °F</td> <td>1 UNIT</td> </tr> </tbody> </table>		PART#	DESCRIPTION	STD. CTN.	6250S	0-250 °F	1UNIT	6250B	0-250 °F
PART#	DESCRIPTION	STD. CTN.								
6250S	0-250 °F	1UNIT								
6250B	0-250 °F	1 UNIT								



**VISIT US ONLINE!**

**ComponentMfg.com**

# CMC HAS THE GAUGES YOU NEED





## THERMOWELLS

	<ul style="list-style-type: none"> <li>• Extends the life of temperature sensor</li> <li>• Facilitate sensor replacement in pipelines</li> <li>• Eliminate the need to interrupt process flow</li> <li>• Allows for creation of "sealed system"</li> <li>• 3/4" NPT connection</li> <li>• Standard "stepped construction"</li> </ul>												
	<table border="1"> <thead> <tr> <th>PART#</th> <th>DESCRIPTION</th> <th>STD. CTN.</th> </tr> </thead> <tbody> <tr> <td>1418</td> <td>4"   3/4" NPT</td> <td>1 UNIT</td> </tr> <tr> <td>1430</td> <td>3.4"   3/4" NPT</td> <td>1 UNIT</td> </tr> <tr> <td>1432</td> <td>3.4"   3/4" NPT</td> <td>1 UNIT</td> </tr> </tbody> </table>	PART#	DESCRIPTION	STD. CTN.	1418	4"   3/4" NPT	1 UNIT	1430	3.4"   3/4" NPT	1 UNIT	1432	3.4"   3/4" NPT	1 UNIT
	PART#	DESCRIPTION	STD. CTN.										
	1418	4"   3/4" NPT	1 UNIT										
1430	3.4"   3/4" NPT	1 UNIT											
1432	3.4"   3/4" NPT	1 UNIT											

## SIPHON

	<ul style="list-style-type: none"> <li>• Chrome plated carbon steel</li> <li>• ideal for steam installations</li> <li>• 1/2" NPT connection</li> </ul>						
	<table border="1"> <thead> <tr> <th>PART #</th> <th>DESCRIPTION</th> <th>STD. CTN.</th> </tr> </thead> <tbody> <tr> <td>1420</td> <td>1/2" NPT</td> <td>1 UNIT</td> </tr> </tbody> </table>	PART #	DESCRIPTION	STD. CTN.	1420	1/2" NPT	1 UNIT
	PART #	DESCRIPTION	STD. CTN.				
1420	1/2" NPT	1 UNIT					



**VISIT US ONLINE!**

**ComponentMfg.com**

## 9" ADJUSTABLE THERMOMETERS

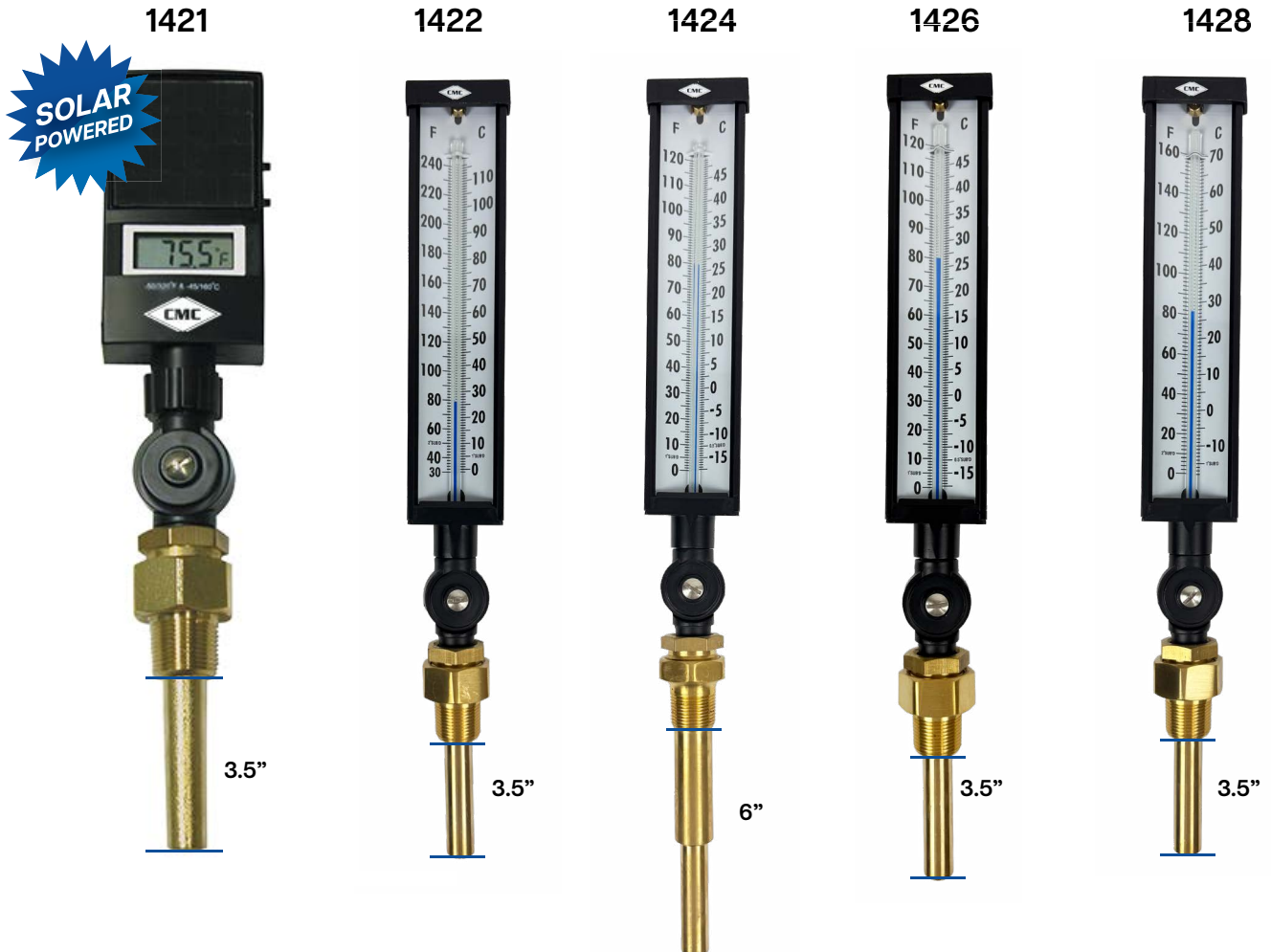

PART #	TEMP / SIZE	STD. CTN.	CASE QTY
<b>1421</b>	-50°- 320°F / 3.5" THERMOWELL 3/4" NPT - SOLAR POWERED	<b>1 UNIT</b>	<b>6 UNITS</b>
<b>1422</b>	30°-240°F / 3.5" THERMOWELL 3/4" NPT	<b>1 UNIT</b>	<b>6 UNITS</b>
<b>1424</b>	0°-120°F / 6" THERMOWELL 3/4" NPT	<b>1 UNIT</b>	<b>6 UNITS</b>
<b>1426</b>	0°-120°F / 3.5" THERMOWELL 3/4" NPT	<b>1 UNIT</b>	<b>6 UNITS</b>
<b>1428</b>	0°-160°F / 3.5" THERMOWELL 3/4" NPT	<b>1 UNIT</b>	<b>6 UNITS</b>

# BLACK MAMBA

**BEST  
SELLER**

## BLACK MAMBA DISPOSABLE NITRILE GLOVES



- Chemical-resistant Patented Nitrex Polymer
- Powder-free, Latex-free
- Grip Rite finish for secure dexterity
- Two-ply fusion strength
- Over 6.0 mils thick
- Black gloves
- 3x the chemical-resistance of standard gloves
- Ideal for every day jobs

PART #	SIZE	STN. CTN.
BLK-100	S	1 CASE (10 BOXES) 50 PAIRS/BOX
BLK-110	M	1 CASE (10 BOXES) 50 PAIRS/BOX
BLK-120	L	1 CASE (10 BOXES) 50 PAIRS/BOX
BLK-130	XL	1 CASE (10 BOXES) 50 PAIRS/BOX
BLK-140	XXL	1 CASE (10 BOXES) 50 PAIRS/BOX

## BLACK MAMBA SNAKESKIN GRIP GLOVES



- Industrial strength Nitrile gloves
- Powder-free, Latex-free
- Raised torque grip texture
- Two-ply fusion strength
- Over 7.0 mils thick
- Black gloves
- 3x the chemical-resistance of standard gloves
- Ideal for mechanical work

PART #	SIZE	STN. CTN.
BSS-110	M	1 CASE (10 BOXES) 50 PAIRS/BOX
BSS-120	L	1 CASE (10 BOXES) 50 PAIRS/BOX
BSS-130	XL	1 CASE (10 BOXES) 50 PAIRS/BOX
BSS-140	XXL	1 CASE (10 BOXES) 50 PAIRS/BOX



Our retail package allows for grab-and-go sales

PART #	SIZE	STN. CTN.
02-5503	L	1 BOX (10 BAGS) 5 PAIRS/BAG
02-5504	XL	1 BOX (10 BAGS) 5 PAIRS/BAG

# BLACK MAMBA

## ORANGE MAMBA TORQUE GRIP GLOVES

- Industrial strength Nitrile gloves
- Powder-free, Latex-free
- Raised torque grip texture
- Two-ply fusion strength
- Over 7.0 mils thick
- Orange gloves
- 3x the chemical-resistance of standard gloves
- Ideal for mechanical work

PART #	SIZE	STN. CTN.
OTG-110	M	1 CASE (10 BOXES) 50 PAIRS/BOX
OTG-120	L	1 CASE (10 BOXES) 50 PAIRS/BOX
OTG-130	XL	1 CASE (10 BOXES) 50 PAIRS/BOX
OTG-140	XXL	1 CASE (10 BOXES) 50 PAIRS/BOX



## ORANGE MAMBA CHEMICAL RESISTANT NITREX GLOVES

- Exam-grade strength for EMTs, First Responders
- Chemical-resistant Patented Nitrex Polymer
- Powder-free, Latex-free
- Grip Rite finish for secure dexterity
- Two-ply fusion strength
- Over 6.0 mils thick
- High-visibility orange gloves
- Ambidextrous design
- Ideal for a range of different environments

PART #	SIZE	STN. CTN.
OMG-110	M	1 CASE (10 BOXES) 100 PAIRS/BOX
OMG-120	L	1 CASE (10 BOXES) 100 PAIRS/BOX
OMG-130	XL	1 CASE (10 BOXES) 100 PAIRS/BOX
OMG-140	XXL	1 CASE (10 BOXES) 100 PAIRS/BOX



## BLACK MAMBA NITRILE-DIPPED GLOVES



- Hang Pack
- Durable
- Water and oil proof
- Double-dipped in premium Nitrile
- Sandy coated grip for superior control
- Secure elastic wrist cuff blocks dirt and debris
- Designed to provide increased comfort
- Enhanced flexibility and dexterity
- Ideal for plumbing, material handling

PART #	SIZE	STN. CTN.
WPNC-110	M	12 PAIRS/BAG
WPNC-120	L	12 PAIRS/BAG
WPNC-130	XL	12 PAIRS/BAG
WPNC-140	XXL	12 PAIRS/BAG

## BLACK MAMBA POLYURETHANE-DIPPED GLOVES



- Ultra-cool stretch nylon
- Excellent oil repellent properties
- Secure elastic wrist cuff blocks dirt and debris
- Black polyurethane coating for superior grip
- Light, breathable design
- Palm and fingers coated with comfort foam Nitrile
- Maximum comfort and dexterity
- Ideal for light material and small parts handling

PART #	SIZE	STN. CTN.
NC-110	M	12 PAIRS/BAG
NC-120	L	12 PAIRS/BAG
NC-130	XL	12 PAIRS/BAG
NC-140	XXL	12 PAIRS/BAG

## TEAL MAMBA POWDER-FREE LATEX GLOVES

- EZ Glide Donning System
- Extra-heavy professional latex
- Powder-free design
- Textured grip for secure handling
- 14.0 mils (.036 mm)
- Teal color makes it easier to see certain chemicals
- 12" length for extra protection
- Use with acetone, epoxy resins, and ketones

PART #	SIZE	STN. CTN.
TMG-120	L	25 PAIRS (50 GLOVES/BOX)
TMG-130	XL	25 PAIRS (50 GLOVES/BOX)



## THE SNAKE PULLERS

- Available in long cuff or short cuff
- Water-proof
- Jersey-lined interior
- Rugged PVC gloves coated with PVC chips
- 6 pair per bag
- 12 bags per case

PART #	SIZE	STN. CTN.
CHPL-120	L - LONG CUFF	6 PAIR PER BAG
CHPL-130	XL - LONG CUFF	6 PAIR PER BAG
CHPS-120	L - SHORT CUFF	6 PAIR PER BAG
CHPS-130	XL - SHORT CUFF	6 PAIR PER BAG



**VISIT US ONLINE!**



## BLACK MAMBA "LEVEL 5" CUT RESISTANT GLOVES



- Ultra-high molecular weight polyethylene fiber
- ANSI Cut Rated A-5
- Secure elastic wrist cuff blocks dirt and debris
- Black polyurethane coating for superior grip
- Tensile strength 15x stronger than steel
- Ideal for handling sheet metal, glass, sharp parts

PART #	SIZE	STN. CTN.
CT5-110	M	12 PAIRS/BAG
CT5-120	L	12 PAIRS/BAG
CT5-130	XL	12 PAIRS/BAG
CT5-140	XXL	12 PAIRS/BAG



## BLACK MAMBA HEAVY DUTY IMPACT WORK GLOVES



- Full-coverage, heavy-duty hand protection
- Polyester lining and synthetic leather palms
- Thermal plastic rubber protection
- High-visibility neon yellow gloves
- Adjustable Velcro strap for greater fit
- Ideal for pipe fitting, pipe handling

PART #	SIZE	STN. CTN.
IPT-110	M	1 PAIR
IPT-120	L	1 PAIR
IPT-130	XL	1 PAIR
IPT-140	XXL	1 PAIR

## BROWN JERSEY GLOVES





- One-size fits all
- Elastic cuff
- 65% Polyester, 35% Cotton

PART #	STN. CTN.
6336	12 PAIRS/BAG

## MAMBA TRAX™ DISPOSABLE SHOE COVERS

<ul style="list-style-type: none"> <li>• Hang Pack</li> <li>• Durable spun-bound polypropylene fiber</li> <li>• Elastic cuff and seam fits up to size 14 work boot</li> <li>• Grip-Rite Trax™ for better footing</li> </ul>		
PART #	STN. CTN.	
MTX-10	1 CASE (12 BAGS) 5 PAIRS/BAG	

## MAMBA TRAX™ DISPOSABLE SHOE COVERS

<ul style="list-style-type: none"> <li>• Economy-sized box</li> <li>• Durable spun-bound polypropylene fiber</li> <li>• Regular fits up to size 14, XL fits up to size 18</li> <li>• Grip-Rite Trax™ for better footing</li> </ul>			
PART #	STN. CTN.		
MTX-50	1 CASE (6 BOXES) 25 PAIRS/BOX		
MTX-50XL	1 CASE (6 BOXES) 25 PAIRS/BOX		

## MAMBA TRAX™ DISPOSABLE SHOE COVERS

<ul style="list-style-type: none"> <li>• Bulk pack</li> <li>• Durable spun-bound polypropylene fiber</li> <li>• Elastic cuff and seam fits up to size 14 work boot</li> <li>• Grip-Rite Trax™ for better footing</li> </ul>		
PART #	STN. CTN.	
MTX-100	1 CASE (3 BOXES) 50 PAIRS/BOX	

## MAMBA TRAX™ DISPOSABLE WATERPROOF SHOE COVERS

<ul style="list-style-type: none"> <li>• Anti-slip and Anti-static with Grip-Rite Trax™</li> <li>• Triple-layer SMS coated polyethylene material</li> <li>• Fits up to size 14 work boot</li> <li>• Hydrophobic waterproof material</li> <li>• Abrasion, tear and puncture resistant</li> </ul>		
PART #	STN. CTN.	
WPMT-X50	1 CASE (6 BOXES) 25 PAIRS/BOX	

# BLACK MAMBA



BLACK MAMBA Nitrile-Dipped Gloves

## BLACK MAMBA DISPLAY 2'

- 2' x 4' narrow design for optimal floor space usage
- Sturdy gondola display holds multiple products, quantities
- Designed for easy set-up; Quick to unbox, assemble, and stock
- Open design displays a large variety of products
- Comes complete with BLACK MAMBA signage
- Black grid-style steel construction
- Includes hangers for Hang-Pack products
- Equipped with easy-to-adjust rubber base pads
- Design incorporates three (3) shelves
- No charge with qualifying orders

PART #	STN. CTN.
DISPLAY 2	1 UNIT

## BBQ GLOVES



- Heat resistant for grilling, smoking, and high temps
- Textured palm provides secure grip
- Withstands 1472 Degrees Farenhei

PART #	STN. CTN.
BBQ-GLOVE	6 PAIRS / BAG



## BLACK MAMBA DISPLAY 4'

- 4' x 4' square design for optimal floor space usage
- Sturdy gondola display holds multiple products, quantities
- Designed for easy set-up; Quick to unbox, assemble, and stock
- Open design displays a large variety of products
- Comes complete with BLACK MAMBA signage
- Black grid-style steel construction
- Includes hangers for Hang-Pack products
- Equipped with easy-to-adjust rubber base pads
- Design incorporates six (6) shelves
- No charge with qualifying orders

PART #	STN. CTN.
DISPLAY 4	1 UNIT

## BLACK MAMBA Heavy Duty Impact Gloves



## BLACK MAMBA RAIN COAT

**BEST  
SELLER**



- One-size fits all
- Self-adjustable drawstring hood
- High-quality, durable and flexible design
- Made from ultra-light EVA material
- 100% waterproof welded seams
- Non-metallic snaps, 60" length

PART #	STN. CTN.
EVA-X100	1 CASE (25 PCS.)



## DISPOSABLE COVERALLS WITH SHOE COVERS



- One-size fits most
- Classic five (5) pocket design
- Full body suit with shoe covers
- Strong, heavy-duty zipper
- Extra-long torso design, elastic wrist closure
- Durable construction and seams
- For mold removal, crawlspace and other dirty jobs

PART #	STN. CTN.
MCL-X1	1 SET
MCL-X25	1 CASE (25 SETS)

## BLACK MAMBA HEAVY-DUTY SURVEYOR VEST

<ul style="list-style-type: none"> <li>• Neon green 100% polyester mesh</li> <li>• 2" Silver reflective stripes with contrasting 3" trim</li> <li>• Strong, heavy-duty zipper</li> <li>• Cooling ventilation and mesh throughout</li> <li>• 1" Heavy webbing reinforcements</li> <li>• Chest pockets include clear ID and pencil holder</li> <li>• Solid twill pockets</li> <li>• Large, lower front pockets</li> <li>• Inside open tablet-sized pockets</li> </ul>	
PART #	STN. CTN.
HDV-M	1 CASE (25 PCS.)
HDV-L	1 CASE (25 PCS.)
HDV-XL	1 CASE (25 PCS.)
HDV-XXL	1 CASE (25 PCS.)



## BLACK MAMBA ECONOMY HIGH-VISIBILITY SAFETY VEST

<ul style="list-style-type: none"> <li>• Neon green 100% polyester</li> <li>• Highly-visible neon green color</li> <li>• 2" reflective silver stripes</li> <li>• Two (2) horizontal, vertical reflective silver stripes</li> <li>• Provides increased safety on the job</li> <li>• Velcro closure</li> <li>• High-quality vest at a great price</li> <li>• Ideal for construction and industrial settings</li> </ul>	
PART #	STN. CTN.
ECV-M	1 CASE (25 PCS.)
ECV-L	1 CASE (25 PCS.)
ECV-XL	1 CASE (25 PCS.)
ECV-XXL	1 CASE (25 PCS.)







## CLEAR CONTRACTOR SAFETY GLASSES

	· Clear lenses	
	· Black frames	
	· Comfortable rubber ear pads	
· Comfortable rubber nose pads		
<b>PART #</b>	<b>STN. CTN.</b>	
1000C	12 PER CASE	

## DARK CONTRACTOR SAFETY GLASSES

	· Smoke lenses	
	· Black frames	
	· Comfortable rubber ear pads	
· Comfortable rubber nose pads		
<b>PART #</b>	<b>STN. CTN.</b>	
1000S	12 PER CASE	

## CLEAR +2 BI-FOCAL CONTRACTOR SAFETY GLASSES

	· Crystal clear lenses	
	· Black frames	
	· Comfortable rubber nose and ear pads	
· +2 magnification Bi-focals		
<b>PART #</b>	<b>STN. CTN.</b>	
1100C	12 PER CASE	

## DARK +2 BI-FOCAL CONTRACTOR SAFETY GLASSES

	· Smoke lenses	
	· Black frames	
	· Comfortable rubber nose and ear pads	
· +2 magnification Bi-focals		
<b>PART #</b>	<b>STN. CTN.</b>	
1100S	12 PER CASE	



## SAFETY GLASSES COUNTER TOP DISPLAY

- Designed to hold six (6) pairs of safety glasses
- Durable, clear acrylic display
- Holds standard and economy style glasses
- Perfect for sales counters
- Features an angled, slanted back
- Sturdy steel post legs
- Easy set-up
- Dimensions: 6.375" W x 19" H X 5.5" D
- No charge with qualifying orders

PART #	STN. CTN.
1300D	1 UNIT



## CLEAR ECONOMY CONTRACTOR SAFETY GLASSES

- Clear lenses
- Clear frames
- Durable
- Light weight

PART #	STN. CTN.
1200C	12 PER CASE



## DARK ECONOMY CONTRACTOR SAFETY GLASSES

- Smoke lenses
- Black frames
- Durable
- Light weight

PART #	STN. CTN.
1200S	12 PER CASE



**PLUMB ON AND  
STRAP INTO  
BETTER  
PROTECTION**



# GEL KNEE PADS

**EVA FOAM PADDING INSTALLED WITH COMFORT  
IN MIND ALONG WITH A HARDENED PVC SHELL,  
BREATHABLE MATERIALS AND ADJUSTABLE  
STRAPS TO ENSURE YOUR KNEES ARE WELL  
PROTECTED!**

 <b>Component Manufacturing Corporation</b>		PRODUCT CODE	DESCRIPTION	CARTON
		KP1012	GEL KNEE PADS WITH EVA FOAM PADDING, PVC SHELL AND ADJUSTABLE STRAPS	1 PAIR

## KN95 MASKS

• Soft to the face	
• Blocks bacterial inhalation	
• Blocks dust, PM 2.5, and other particulate matter	
• Blocks droplets and body fluids	
• Elastic bands and shapeable nose	
PART #	STD. CTN.
KN95	1 BOX (10 MASKS)



## CMC19 SANITIZING SPRAY

• Multi-surface sanitizing spray	
• Non-sterile solution kills 99.9% of germs	
• Topical solution with spearmint scent	
• 23 oz. Bottles	
• Sold <u>ONLY</u> in case quantities	
PART #	STD. CTN.
CMC19	1 CASE (12 BOTTLES)



## “DEUCE-DEUCE” DUO BASKET STRAINER

• Stainless steel basket strainer	
• Chrome plated post	
• Zinc lock nut and slip nut	
PART #	QUANTITY
C-22	1 UNIT







## BRASS PLATED CLOSET BOLT SET

 <p>· With plastic holding clips</p>	· 1/4" x 2/4" brass plated steel	
	· Two (2) nickel plated washers	
	· Two (2) nickel plated steel nuts	
	PART #	QUANTITY
2110	1 SET	
	1 BOX (25 SETS)	
	1 CASE (400 SETS)	

## BREAK-OFF CLOSET BOLT SET

 <p>· With plastic holding clips</p>	· 1/4" x 2/4" break-off bolts	
	· Two (2) nickel plated washers	
	· Two (2) nickel plated steel nuts	
	PART #	QUANTITY
2110BO	1 SET	
	1 BOX (25 SETS)	
	1 CASE (400 SETS)	

## ZINC PLATED STEEL CLOSET BOLT SET

 <p>· With plastic holding clips</p>	· 1/4" x 2/4" Zinc Plated Steel	
	· Two (2) White Bolt Caps	
	· Two (2) Plastic Retainer Washers	
	· Two (2) zinc plated washers	
· Two (2) zinc plated steel nuts		
PART #	QUANTITY	
2110C	1 SET	
	1 BOX (50 SETS)	
	1 CASE (200 SETS)	

## ZINC PLATED STEEL CLOSET BOLT SET

 <p>· With plastic holding clips</p>	· 1/4" x 2/4" Zinc Plated Steel	
	· Four (4) zinc plated steel nuts	
	· Four (4) zinc plated washers	
	PART #	QUANTITY
2110D	1 SET	
	1 BOX (50 SETS)	
	1 CASE (400 SETS)	



## YELLOW ZINC PLATED CLOSET BOLT SET

<ul style="list-style-type: none"> <li>• 1/4" x 3 1/2" yellow zinc plated steel</li> <li>• Four (4) nickel plated washers</li> <li>• Four (4) nickel plated steel nuts</li> </ul>		 <p>• With plastic holding clips</p>
PART #	QUANTITY	
2111D	1 SET	
	1 BOX (25 SETS)	
	1 CASE (200 SETS)	

## BRASS PLATED CLOSET BOLT SET

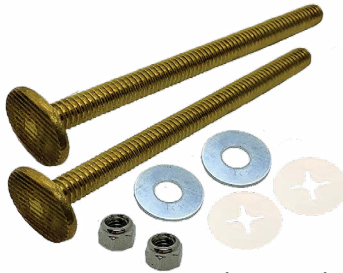
<ul style="list-style-type: none"> <li>• 5/16" x 2 1/4" brass plated steel</li> <li>• Two (2) nickel plated washers</li> <li>• Two (2) nickel plated steel nuts</li> </ul>		 <p>• With plastic holding clips</p>
PART #	QUANTITY	
2112	1 SET	
	1 BOX (25 SETS)	
	1 CASE (200 SETS)	

## BRASS PLATED CLOSET BOLT SET

<ul style="list-style-type: none"> <li>• 5/16" x 2 1/4" brass plated steel</li> <li>• Four (4) nickel plated washers</li> <li>• Four (4) nickel plated steel nuts</li> </ul>		 <p>• With plastic holding clips</p>
PART #	QUANTITY	
2112D	1 SET	
	1 BOX (25 SETS)	
	1 CASE (200 SETS)	

## BREAK-OFF CLOSET BOLT SET

<ul style="list-style-type: none"> <li>• 5/16" x 2 1/4" break-off bolts</li> <li>• Plastic holding clips</li> <li>• Two (2) nickel plated washers</li> <li>• Two (2) nickel plated steel nuts</li> </ul>		
PART #	QUANTITY	
2112BO	1 SET	
	1 BOX (25 SETS)	
	1 CASE (200 SETS)	



## NYLON CLOSET BOLT SET

	<ul style="list-style-type: none"> <li>· Nylon Closet Bolt Set</li> <li>· 5/16" x 2 1/4" Nylon</li> <li>· 100% corrosion-proof</li> <li>· Low risk of damaging toilet by over-tightening</li> </ul>	
	PART #	QUANTITY
	2172	1 SET
		1 BOX (25 SETS)
		1 CASE (400 SETS)

## CLOSE COUPLE BOLT SET FOR TANK TO BOWL

	<ul style="list-style-type: none"> <li>· Close Couple Bolt Set</li> <li>· Two (2) 5/16" x 3" brass tank bolts</li> <li>· Four (4) brass hex nuts</li> <li>· Four (4) steel round washers</li> <li>· Four (4) rubber washers</li> </ul>	
	PART #	QUANTITY
	2178	1 SET
		1 BOX (50 SETS)
		1 CASE (200 SETS)

## TOILET WEDGES

	<ul style="list-style-type: none"> <li>· Precision engineered tapered shims</li> <li>· Supports over 200 lb.</li> <li>· Easily conforms to uneven or curved shapes</li> <li>· Offset ridges on both sides</li> <li>· Will not slip or twist apart under load cushion</li> </ul>	
	PART #	QUANTITY
	HTWC (HARD, CLEAR)	1 BAG OF 10
		1 BOX OF 200
		1 CASE OF 1200
	STWW (SOFT, WHITE)	1 BAG OF 10
		1 BOX OF 200
		1 CASE OF 1200



Component  
Manufacturing  
Corporation

# THE SPECIALISTS IN PLUMBING SPECIALTIES



**BRING ATTENTION TO  
THE COUNTER  
WITH CMC P.O.P DISPLAYS  
AND HANGPACKS!**





## FLOOR & CEILING PLATES · CHROME PLATED PLASTIC



- Durable chrome plated plastic
- One (1) piece split-ring design
- Rust-proof

### F&C PLATES FOR COPPER WATER TUBES

PART #	SIZE	I.D.	O.D.	STD. CTN.
1333	1/2" NOM	.612"	2.572"	12
1334	3/4" NOM	.827"	2.787"	12
1335	1" NOM	1.152"	3.077"	12
1336	1¼" NOM	1.361"	3.308"	12
1337	1½" NOM	1.640"	3.580"	12
1338	2" NOM	2.105"	4.205"	12

### F&C PLATES FOR IRON PIPE SIZE

PART #	SIZE	I.D.	O.D.	STD. CTN.
1319	3/8" IPS	.612"	2.572"	12
1320	1/2" IPS	.827"	2.787"	12
1321	3/4" IPS	1.037"	2.997"	12
1322	1" IPS	1.298"	3.210"	12
1323	1¼" IPS	1.640"	3.580"	12
1324	1½" IPS	1.900"	3.900"	12
1325	2" IPS	2.380"	4.450"	12

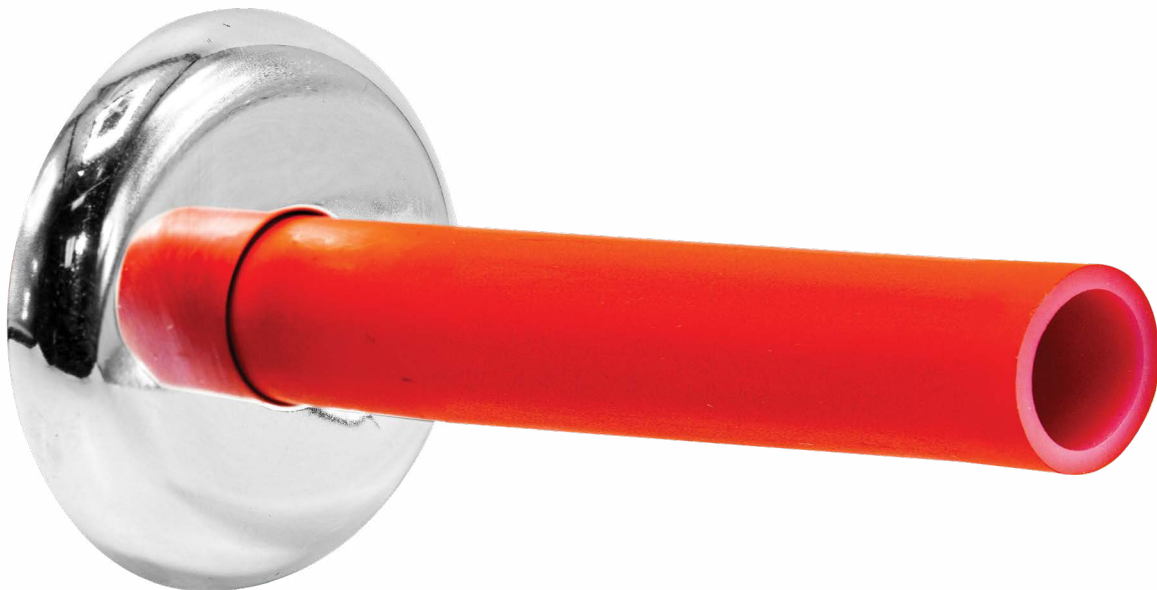



## FLOOR & CEILING PLATES · WHITE PLASTIC

<ul style="list-style-type: none"> <li>• Durable white plastic</li> <li>• One (1) piece split-ring design</li> <li>• Rust-proof</li> </ul>				
F&C PLATES FOR COPPER WATER TUBES				
PART #	SIZE	I.D.	O.D.	STD. CTN.
1333W	1/2" NOM	.612"	2.572"	12
1333WB	1/2" NOM	.612"	2.572"	100
1334W	3/4" NOM	.827"	2.787"	12
1334WB	3/4" NOM	.827"	2.787"	100
1335W	1" NOM	1.152"	3.077"	12
1337W	1½" NOM	1.640"	3.580"	12
F&C PLATES FOR IRON PIPE SIZE				
PART #	SIZE	I.D.	O.D.	STD. CTN.
1319W	3/8" IPS	.612"	2.572"	12
1319WB	3/8" IPS	.612"	2.572"	100
1320W	1/2" IPS	.827"	2.787"	12
1320WB	1/2" IPS	.827"	2.787"	100
1321W	3/4" IPS	1.037"	2.997"	12
1322W	1" IPS	1.298"	3.210"	12
1323W	1¼" IPS	1.640"	3.580"	12
1324W	1½" IPS	1.900"	3.900"	12
1325W	2" IPS	2.380"	4.450"	12





# STROKER 160 AIR PUMP



<ul style="list-style-type: none"> <li>• Easy-to-read dial</li> <li>• Dual scale pressure gauge</li> <li>• Measures from 0 – 160 PSI and 0 –11 Bar</li> <li>• Gauge encased in strong, durable housing</li> <li>• Three (3) additional nozzles included</li> <li>• Strong clamp locking mechanism</li> <li>• Strong, foldable foot pegs</li> <li>• Designed for ease of transport and storage</li> <li>• Can attach to Schrader and Presta valve types as well as added adapters</li> </ul>	
PART #	STD. CTN.
6021	1 CASE (10 UNITS)



# PUMPER 2000 TRANSFER PUMP



<ul style="list-style-type: none"> <li>• Multipurpose utility pump</li> <li>• Flexible 6' long, 1.25" wide discharge hose</li> <li>• Discharge hose clips to shaft</li> <li>• Impact-resistant comfort grip handle</li> <li>• Moves up to one (1) gallon of liquid in just 4 strokes</li> <li>• Use on valve boxes, toilets, pipe trenches, etc</li> <li>• Allows the transfer of a wide variety of liquids</li> <li>• Exterior threaded output hose</li> </ul>	
PART #	STD. CTN.
P2000	1 CASE (6 UNITS)

# WHEN SPEED AND PRECISION IS A MUST!

THE MOST COMFORTABLE CUTTER YOU WILL EVER PUT YOUR HANDS ON.

## Pipe Cutter Perfect Cut



**PEX AND PVC  
PIPE CUTTER**

**REPLACEMENT BLADE  
INCLUDED**

**BUILT TO OUT  
PERFORM THE OTHERS**



[www.ComponentMfg.com](http://www.ComponentMfg.com)

 Component Manufacturing Corporation <i>PLUMBING SPECIALTIES</i>	PRODUCT CODE	DESCRIPTION	CARTON
	PC-100	PEX AND PVC PIPE CUTTER WITH REPLACEMENT BLADE INCLUDED	1 BOX (6 CUTTERS)

Ready to place an order? Call 1.800.275.3011, or visit us at [www.ComponentMfg.com](http://www.ComponentMfg.com)



## EZYGRIND INSIDE PIPE CUTTER



- Cut pipe 1/2" - 3" diameter, Schedule 40
- Comes with one (1) long life 1 3/8" diamond blade
- Free-flow guide wheel technology
- Complete blade control
- Fast plastic pipe and concrete cutting
- Cut ABS, PVC, HDPE pipe and concrete
- For residential and commercial use

PART #	QUANTITY
950447	1 UNIT

## EZYGRIND INSIDE PIPE CUTTER



- 4" - 6" PVC pipe cutting
- Comes with one (1) long life 3 1/8" diamond blade
- Free-flow guide wheel technology
- Complete blade control
- Fast plastic pipe and concrete cutting
- Cut ABS, PVC, HDPE pipe and concrete
- For residential and commercial use

PART #	QUANTITY
950454	1 UNIT

## EZYGRIND INSIDE PIPE CUTTER REPLACEMENT DISKS

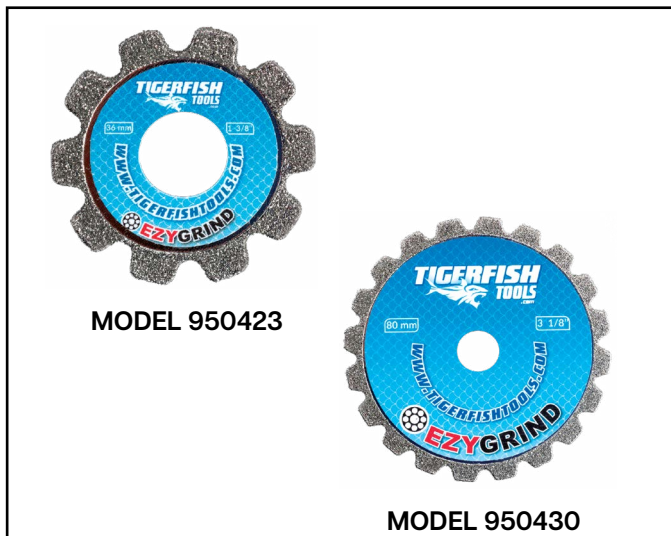

MODEL 950423

MODEL 950430

- MODEL 950423 - Cut pipe 1/2" - 3" diameter
- Comes with two (2) long life 1 3/8" diamond blade
- MODEL 950430 - 4" - 6" PVC pipe cutting
- Comes with two (2) long life 3 1/8" diamond blade
- Includes 2 disks
- Fast plastic pipe and concrete cutting
- Cut ABS, PVC, HDPE pipe and concrete
- For residential and commercial use

PART #	QUANTITY
950423	1 UNIT
950430	1 UNIT



## SOCKET SAVER

<ul style="list-style-type: none"> <li>• 1 1/2" to 4" Diameters</li> <li>• Engineered to fit 1/2" speed drill</li> </ul>			
PART #	SIZE	QUANTITY	
SS-150	1.5"	12/Case	
SS-200	2"	12/Case	
SS-300	3"	6/Case	
SS-400	4"	6/Case	

## ECONOMY INSIDE PIPE CUTTER

<ul style="list-style-type: none"> <li>• 1 1/4" SK5 blade</li> <li>• Chromium Plated Carbon Steel Body</li> <li>• FOR USE ON: <ul style="list-style-type: none"> <li>- Closet flanges</li> <li>- Shower drains</li> <li>- Tub wastes and overflows</li> </ul> </li> </ul>		
PART #	QUANTITY	
6304	1 UNIT	

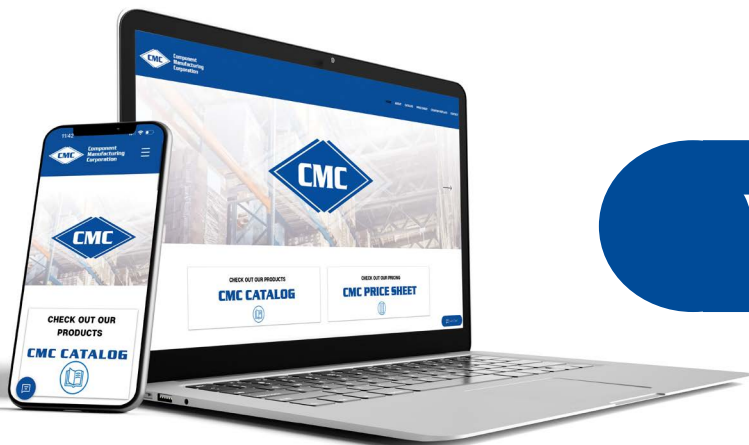

**VISIT US ONLINE!**

**ComponentMfg.com**

# CrV WATER PUMP PLIERS

IN 10" AND 12" SIZES!



**Component  
Manufacturing  
Corporation**

- Chromium vanadium hardened steel
- Rubber coated handles
- Adjustable sizing from closed to 2"
- Anti-slip locking mechanism
- "V-Jaw" profile designed to fit hex nuts
- Self-locking
- Comes in Hang Pack

PART #	SIZE	STD. CTN.
5025	10"	1 PIECE
5026	12"	1 PIECE

**ADJUST  
SIZING  
FROM  
CLOSED TO  
2"**

**MADE WITH  
CHROMIUM  
VANADIUM  
HARDENED  
STEEL THAT  
LASTS!**





## 14" EXTRA LONG SCREWDRIVER

<ul style="list-style-type: none"> <li>· #2 Phillips head screwdriver with magnetic tip</li> <li>· 14" Long</li> <li>· Wrench grip for added torque</li> </ul>		
PART #	STN. CTN.	
XLSD-14	1 UNIT	

## 6-IN-1 SCREWDRIVER

<ul style="list-style-type: none"> <li>· Snap-on blue handle with comfortable grip</li> <li>· 3/16" and 1/4" Slotted ends</li> <li>· #1 and #2 Phillips head bits</li> <li>· 1/4" and 5/16" nut driver bits</li> <li>· Comes with counter top display</li> </ul>		
PART #	STD. CTN.	
91500	1 BOX (12 PCS.)	

## FLEXIBLE MAGNETIC PICK-UP TOOL

<ul style="list-style-type: none"> <li>· 18" Flexible shaft</li> <li>· Battery operated light</li> <li>· Eight (8) lb. rated magnet</li> <li>· Battery operated light</li> </ul>		
PART #	STD. CTN.	
9450	1 PIECE	

\*Batteries not included

## MAGNETIC PICK-UP TOOL

<ul style="list-style-type: none"> <li>· Extends 25"</li> <li>· Collapses to 6.5"</li> <li>· Pocket clip</li> <li>· Eight (8) lb. rated magnet</li> </ul>		
PART #	STD. CTN.	
9400	1 PIECE	



## 25' MEASURING TAPE



- 25' x 1" Tape with quick-stop button on side
- Rapid read blade with super-strong magnetic tip
- Belt clip on reverse
- 6 units per case
- Private label available with qualifying order
- Stud Markers

PART #	STD. CTN.
90008	1 CASE (6 PCS.)



## 9" MAGNETIC LEVEL



- Hang Pack
- Strong magnetic strip along edge
- 3 levels for better measurements
- Vertical, horizontal and 45 degrees

PART #	STN. CTN.
6567	1 UNIT

## COMPACT FOLDING UTILITY KNIFE



- Hang Pack
- Liner lock
- Quick-change blade (3 replacement blades included)
- Easy-to-see bright red

PART #	STN. CTN.
9600	1 BOX (12 PCS.)

## 6" WALLBOARD SAW



- Hang Pack
- Fast cutting steel blade
- Cuts through sheetrock, wall board, and other synthetic building materials

PART #	STN. CTN.
5011	1 UNIT

## MINI HACK SAW



- 6" carbon steel blade
- Cushioned handle
- Cuts wood, plaster, steel, and brass in tight quarters

PART #	STD. CTN.
6255	1 UNIT



### MAGNETIC LED WORK LIGHT

- Three (3) LED modes
- Magnetic base and back
- Swivel hook
- USB rechargeable cord included
- Body rotates 180°

PART #	STD. CTN.
CWL-LED	1 UNIT



### LED PEN LIGHT

- Compact design for easy storage
- Belt / Pocket clip with magnetic strip
- Takes (3) AAA batteries
- LED Light - 200 lumens

PART #	STD. CTN.
10051	1 UNIT



### LED CAP LIGHT

- Five (5) bright LED lights (10 Lumens)
- Four (4) light modes
- Batteries included in hang pack

PART #	STD. CTN.
9500	1 CASE (12 PCS.)







## FOUR WAY KEY

	· Multi purpose sillcock tool	
	· Features four sizes	
	· 1/4", 9/32", 5/16", 11/32"	
	<b>PART #</b>	<b>STD. CTN.</b>
	6149	1 UNIT

## 4- WAY P.O. PLUG WRENCH

	· Holds P.O. plugs and drain strainers	
	· Prevents rotation during installation	
	· Fits most P.O. Plugs and Strainers	
	<b>PART #</b>	<b>STD. CTN.</b>
	6152	1 UNIT

## INNER/OUTER PIPE REAMER

	· For use on 5/16" to 2 1/8" pipes	
	· For use on steel and copper piping	
	· Engineered for maximum cutting accuracy and comfort	
	<b>PART #</b>	<b>STD. CTN.</b>
	6526	1 UNIT

## 13 PCS HEX KEY WRENCH SET

	· Includes sizes 1/20", 1/16", 5/64", 3/32", 7/64",	
	· 1/8", 9/64", 5/32", 3/16", 7/32", 1/4", 5/16", 3/8"	
	· (SAE Measurements)	
	<b>PART #</b>	<b>STD. CTN.</b>
	6171	1 UNIT

## 2-IN-1 PLUMBER WRENCH

	· Fits 9/16", 15/16", 3/8" and 5/8" supply stops and nuts	
	· For angle stops, straight stops	
	· Shower heads, faucet nuts and closet bolts	
	<b>PART #</b>	<b>STD. CTN.</b>
	6300	1 UNIT



## 4' STEEL PROBING ROD

<ul style="list-style-type: none"> <li>• 13" Easy grip tee handle for firm control</li> <li>• Steel pointed tip for easy ground puncture</li> <li>• Replaceable Tip</li> <li>• Used to check ground for buried objects</li> </ul>	
<b>PART #</b>	<b>STN. CTN.</b>
61484	5 PER BUNDLE

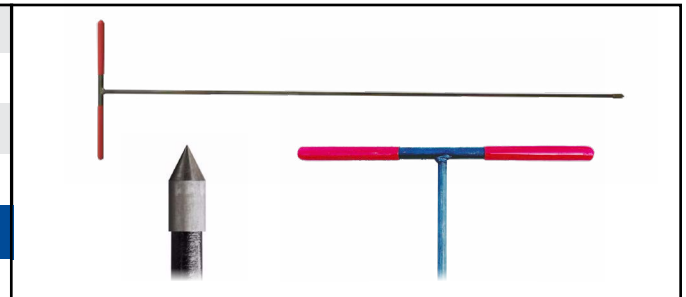

## 3/8" PROBING ROD STEEL TIP

<ul style="list-style-type: none"> <li>• Replaceable tip for 4' Steel Probing Rod</li> <li>• Strong, long lasting and corrosion resistant</li> <li>• Made of stainless steel</li> </ul>	
<b>PART #</b>	<b>STN. CTN.</b>
6148T	1 UNIT



## ONA PULLER

<ul style="list-style-type: none"> <li>• Moen® Cartridge Puller Set</li> <li>• Stress Proof Steel</li> <li>• Extracts Moen® Faucet Cartridges and Sleeves</li> <li>• Easy to Assemble</li> </ul>	
<b>PART #</b>	<b>STN. CTN.</b>
999150-ALL	1 BOX/EACH



## 10-WAY UNIVERSAL AERATOR KEY

<ul style="list-style-type: none"> <li>• Fits 10 Different Faucet Sizes</li> <li>• Quick and easy Aerator removal</li> <li>• Durable materials</li> <li>• Fits most popular brands</li> </ul>	
<b>PART #</b>	<b>STN. CTN.</b>
6235	1 PIECE



## TUB DRAIN & SPUD WRENCH

<ul style="list-style-type: none"> <li>• Heavy diecast aluminum, fits 95% of all drains</li> <li>• Fits 1 1/2" and 2" spud</li> </ul>	
<b>PART #</b>	<b>STD. CTN.</b>
6238	1 PIECE





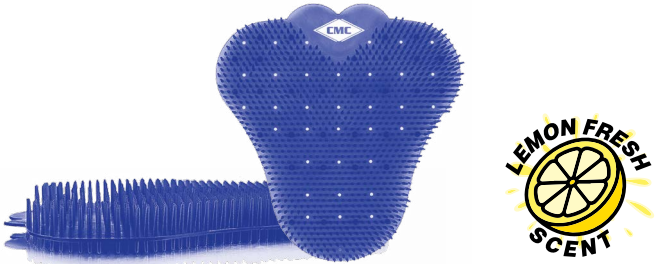

## URINAL SCREEN MATS

	<ul style="list-style-type: none"> <li>Prevents splash-back</li> <li>Lemon fragrance</li> <li>Lasts 60 days or longer</li> <li>Long bristle technology</li> </ul>	
	<b>PART #</b>	<b>STD. CTN.</b>
	PP5000	34 PIECES

## EVCOR URIBLAST HD URINAL DESCALER

	<ul style="list-style-type: none"> <li>Heavy-duty urinal descaler</li> <li>Eliminates slow running and foul odors in urinals</li> <li>Dissolves uric acid and calcium scale deposits</li> <li>Will not harm copper, steel, PVC or ABS drains</li> <li>Restores drain lines to their original diameter</li> </ul>	
	<b>PART #</b>	<b>STD. CTN.</b>
	HDUD	1 CASE (12 PCS.)

## CMC PLUMBER'S KNEELING PAD

	<ul style="list-style-type: none"> <li>Comfortable, durable and flexible closed cell foam</li> <li>14.5" x 10.5" x 1" thick</li> <li>Features cut-out chain float</li> </ul>	
	<b>PART #</b>	<b>STD. CTN.</b>
	SC1011	1 UNIT

## GALVANIZED IRON ROLL HANGER STRAP

	<ul style="list-style-type: none"> <li>Quick and easy way to hang pipe</li> <li>1/4" and 3/16" holes for easy installation</li> <li>Made from durable galvanized steel</li> <li>Rolls measure 3/4" wide, 10' long</li> </ul>	
	<b>PART #</b>	<b>STD. CTN.</b>
	1638	1 ROLL



## STAINLESS STEEL SCREW & ANCHOR KIT

- Plumbing Code approved and corrosion resistant
- 100 Blue plastic anchors
- 100 1/2" Stainless steel Phillips head screws
- One (1) 1/4" masonry bit
- Reusable Hang-tag box with two (2) chambers



PART #	STD. CTN.
SSAK76	1 KIT (100 PCS.)

## MULTI-PURPOSE MOUNTING BRACKET

- Heavy-duty for thermostatic mixing valves
- Fits most therostatic mixing valves
- Includes mounting hardware



PART #	SIZE	STD. CTN.
5120	1-3/16"	1 CASE (50 PCS.)
5121	7/8"	1 CASE (50 PCS.)

## 2-HOLE GALVANIZED PIPE STRAP

- Attaches pipes to walls, joists, and rafters
- Made of durable galvanized steel
- Pre-drilled holes allow for fast screw installation
- Sold in bag quantities only

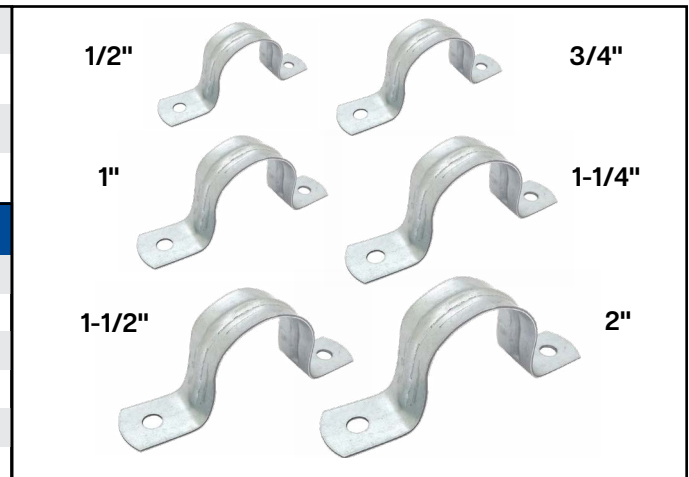

PART #	PLUG SIZE	STD. CTN.
1529	1/2"	100 PER BAG
1530	3/4"	100 PER BAG
1531	1"	100 PER BAG
1532	1-1/4"	50 PER BAG
1533	1-1/2"	50 PER BAG
1534	2"	50 PER BAG

## COPPER-BONDED STUB-OUT BRACKET

- Designed for toilets, sinks, and water heaters
- 20" Flat Bracket
- Pipe size: 1/2", 3/4" and 1"
- Compatible with Copper, PEX, and CPVC



PART #	SIZE	STD. CTN.
5150	(1/2", 3/4", 1")	50 UNITS



## BULLFROG POWER CORDS

- For indoor and outdoor use
- Maximum durability and flexibility
- Kink free cord
- Available in 25 ft., 50ft, and 100 ft.
- Light power indicator for easy visibility
- Available in 25 ft., 50ft, and 100 ft.
- Light power indicator for easy visibility
- 25 Ft. - 14/3 SJTW 15A-125V/1875W
- 50 Ft. - 12/3 SJTW 20A-300V/1875W
- 100 Ft. - 12/3 SJTW 20A-125V/1875W

PART #	SIZE	STD. CTN.
8025	25 FT	1 UNIT
8050	50 FT	1 UNIT
80100	100 FT	1 UNIT

## BULLFROG CAULKING GUN

- Ratcheting type handle, ambidextrous design
- Takes 9 oz. and 10 oz. caulk cartridges
- All steel construction

PART #	STD. CTN.
6720	1 UNIT

## BULLFROG SHOP TOWELS

- Disposable
- Superior strength and durability
- Built in handle
- Streak-free wiping
- 200 Towels

PART #	STD. CTN.
BF8020	1 UNIT

## BULLFROG PENCILS

<ul style="list-style-type: none"> <li>· 7" pencil</li> <li>· Marks on wood, plastic, concrete, and metal</li> <li>· "Property of Plumber" marking</li> </ul>	
PART #	STD. CTN.
BF8050	1 BOX (100 PENCILS)
	



## BULLFROG PLUMBERS BUCKET

<ul style="list-style-type: none"> <li>· Available in 2 sizes: 4 gallons and 6 gallons</li> <li>· Made of high-density green polyethylene</li> <li>· Built in heavy duty handles with comfort grip</li> <li>· Used for multiple job applications</li> <li>· Stackable design for easy storage</li> </ul>		
PART#	SIZE	STD. CTN.
BFPB4G	4 GAL	1 UNIT
BFPB6G	6 GAL	1 UNIT

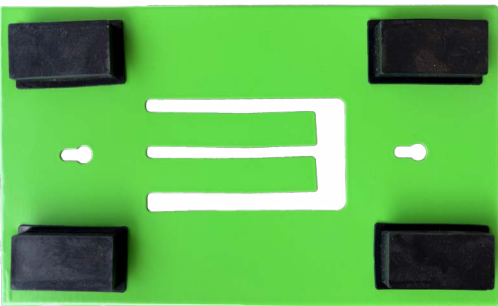

## BULLFROG GLOVE DISPENSER

<ul style="list-style-type: none"> <li>· Features heavy-duty magnets for easy placement</li> <li>· Attaches to any metal surface</li> <li>· Provides 8 lb. load capacity</li> </ul>	
PART #	STD. CTN.
BF9000	1 UNIT
	





# BULLFROG DRAINTABLETS

AC DRAIN LINE CLEANING TABLETS



- ✓ Cleans drain pan and lines
- ✓ Improves air quality
- ✓ Prevents sludge build up

PART #	STD. CTN.	LIST PRICE
BF8000	1 CONTAINER (200 TABS)	\$44.00

## BULLFROG CONTRACTOR GRADE TRASH BAGS

	<ul style="list-style-type: none"> <li>• Heavy-duty</li> <li>• Available in 42 Gal. and 55 Gal. capacity</li> <li>• 3 mil thickness</li> <li>• 20 count</li> <li>• Tear and puncture resistant</li> <li>• Twist ties included</li> </ul>			
	<table border="1"> <thead> <tr> <th>PART #</th> <th>STD. CTN.</th> </tr> </thead> <tbody> <tr> <td>BF5500</td> <td>1 UNIT</td> </tr> </tbody> </table>	PART #	STD. CTN.	BF5500
PART #	STD. CTN.			
BF5500	1 UNIT			



## YELLOW CAUTION TAPE

• 3" x 1000' roll, 2 mm thick	
• Individually wrapped	
• High visibility	
PART #	STN. CTN.
5046	1 CASE (10 ROLLS)



## BLACK ELECTRICAL TAPE

• 3/4" x 60' roll	
• Individually wrapped	
PART #	STN. CTN.
5007	1 CASE (36 ROLLS)



## ECONOMY PVC PIPE WRAP TAPE

• 2" x 100' Roll, 10 mils thick	
• Individually wrapped	
PART #	STN. CTN.
5009	1 CASE (24 ROLLS)

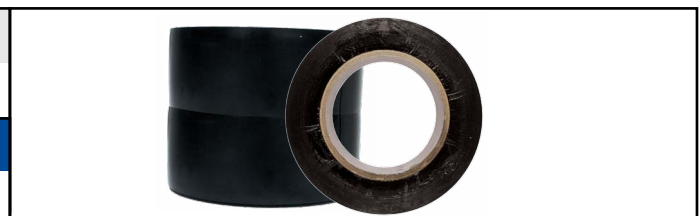

## UPC PVC PIPE WRAP TAPE

• 2" x 100' Roll, 20 mils thick	
• Individually wrapped	
PART #	STN. CTN.
5010	1 CASE (24 ROLLS)



## TOPCAT DUCT TAPE

• 2" x 55 yd. roll	
• Grips smooth, rough and uneven surfaces	
• Tear by hand- No cutting required	
• Rugged, weather-resistant shell	
• Withstands moisture, UV and temperature change	
• Tough, reinforced backing	
• Individually wrapped	
PART #	STN. CTN.
5008	1 CASE (36 ROLLS)



**BRILLO® SNOBOL® BOWL CLEANER  
EXTRA STRENGTH**

**14.5% BLEND OF  
HYDROCHLORIC ACID**





**NEW!**



- Extra strength formula uses a thick 14.5% proprietary blend of Hydrochloric Acid
- Cleans tough hard water rings, limescale, rust stains, mineral deposits, and more
- Deodorizes with a minty fresh clean scent
- Safe for septic tanks and pipes

PART #	STD. CTN.
7400	1 CASE (12 PCS.) 24 OZ./EACH

## ARMALY PROPLUS CLAMSHELL SPONGE

<ul style="list-style-type: none"> <li>Contractor grade, made from polyester material</li> <li>Washes, wipes and rinses dirt and excess paste</li> <li>4<sup>3</sup>/<sub>8</sub>" x 7<sup>3</sup>/<sub>8</sub>" x 2<sup>3</sup>/<sub>4</sub>"</li> </ul>			
PART #	STD. CTN.		
7500	1 CASE (24 PCS.)		

## ARMALY PROPLUS UTILITY SPONGE

<ul style="list-style-type: none"> <li>Contractor-grade, made from polyester material</li> <li>Washes, wipes and rinses dirt and excess paste</li> <li>6<sup>1</sup>/<sub>4</sub>" x 4<sup>1</sup>/<sub>4</sub>" x 2<sup>1</sup>/<sub>8</sub>"</li> </ul>		
PART #	STD. CTN.	
7800	1 CASE (12 PCS.)	

## ARMALY PROPLUS CAULKING & GROUTING SPONGE

<ul style="list-style-type: none"> <li>Made from fine-pore sponge material</li> <li>Rounded edges for a smooth wipe during cleanup</li> <li>6<sup>1</sup>/<sub>4</sub>" x 4<sup>1</sup>/<sub>4</sub>" x 2<sup>1</sup>/<sub>8</sub>"</li> </ul>		
PART #	STD. CTN.	
7900	1 CASE (6 PCS.)	

## DURO-CEL CELLULOSE SPONGE

<ul style="list-style-type: none"> <li>Durable, super-absorbent and floats</li> <li>Ideal for large messes, wicks up liquids</li> <li>6<sup>1</sup>/<sub>2</sub>" x 3<sup>1</sup>/<sub>2</sub>" x 1<sup>3</sup>/<sub>4</sub>"</li> </ul>		
PART #	STD. CTN.	
7600	1 CASE (24 PCS.)	

## BRILLO COMMERCIAL SPONGE

<ul style="list-style-type: none"> <li>Sponge dries quick, mitigating bacterial growth</li> <li>Wear and tear resistant, for all-purpose cleaning</li> <li>7.5" x 4<sup>3</sup>/<sub>8</sub>" x 2<sup>1</sup>/<sub>16</sub>"</li> </ul>		
PART #	STD. CTN.	
7700	1 CASE (24 PCS.)	



# MOTION-ACTIVATED LED LIGHT BOWL



<ul style="list-style-type: none"> <li>• Easily mounts to toilet bowl</li> <li>• Motion activated: Just walk up to the bowl!</li> <li>• Choose from eight (8) illuminating colors</li> <li>• Long-lasting LED light</li> <li>• Helps to prevent trips and falls</li> </ul>	
PART #	STD. CTN.
LB1000	1 CASE (12 UNITS)

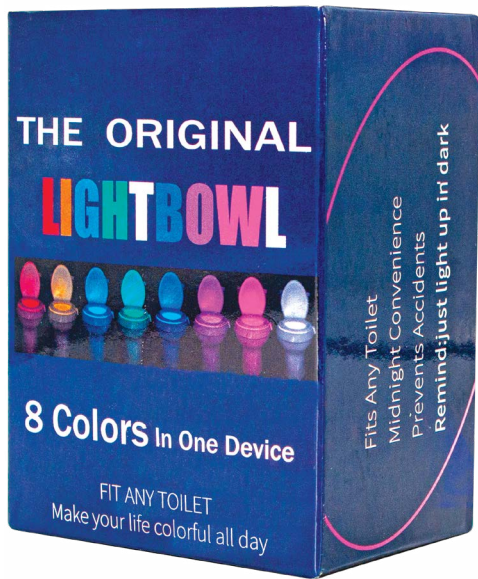

## 8 COLORS IN ONE DEVICE!

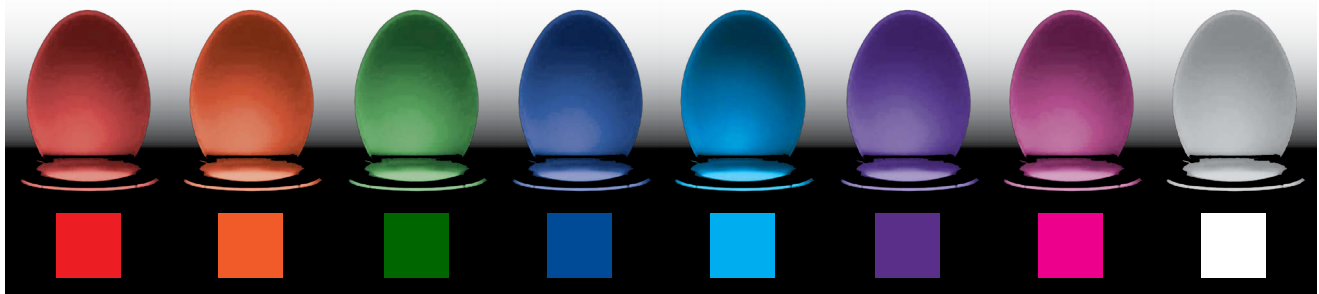

# COWAY

## bidetmega

### COWAY BIDETMEGA 200

- Features i-wave cleaning technology
- Customize water temp, pressure, direction and flow
- Dual hygienic stainless steel nozzles
- Refreshing four (4) course cleaning sequence
- Easy-to-clean components
- Comfortable variable setting heated seat
- Separate water and drying ducts for added hygiene
- Warm air dryer
- Built-in water filtration
- Moving stainless steel twin nozzles
- Dimensions: 20W x 5.9H x 21.1D"
- Mounts onto existing bowl
- Powered using a standard outlet
- Eco power saving mode

PART #	STD. CTN.
200E	1 UNIT

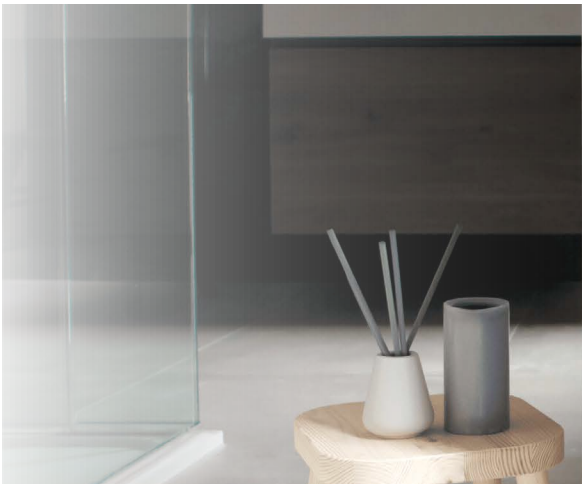



## ACCESS PANELS

 <p style="text-align: center;">AP69                      AP1414</p>	<ul style="list-style-type: none"> <li>• Made of durable white plastic</li> <li>• Designed for sheetrock installation</li> <li>• AP69- Dimensions are 6"x9"</li> <li>• AP1414- Dimensions are 14"x14"</li> <li>• Used to access in wall valves</li> <li>• Snap-in design</li> </ul>		
	PART#	SIZE	STD.CTN.
	AP69	6" X 9"	1 UNIT
	AP1414	14" X 14"	1 UNIT



## TOPCAT SILICONE LUBRICANT

 <p>• Comes with counter top display</p>	<ul style="list-style-type: none"> <li>• Food-safe silicone lubricant</li> <li>• NSF-61 Approved</li> <li>• Great for O-rings, valve stems and gaskets</li> <li>• 2 oz. containers</li> </ul>	
	PART #	STN. CTN.
	TCSL-61	1 UNIT 1 CASE (48 UNITS)

## CO/SMOKE DETECTOR

	<ul style="list-style-type: none"> <li>• CO/Smoke Detector</li> <li>• 9V Battery</li> <li>• 85 decible alarm</li> <li>• Flash alarm indicator</li> <li>• Low battery indication</li> </ul>	
	PART #	STN. CTN.
	SD1000	1 UNIT / 6 PER BOX

## MULTI PURPOSE INDUSTRIAL WIPING CLOTH

 <p style="text-align: center;">MADE IN THE  U.S.A.</p>	<ul style="list-style-type: none"> <li>• 10 lb. box of knit rags</li> <li>• Very absorbent, soft and durable</li> <li>• Washable and reusable</li> </ul>	
	PART #	STN. CTN.
	6335	1 BOX

## PAIN T BRUSH

<ul style="list-style-type: none"> <li>• 2" Paint brush, 100% polyester bristles</li> <li>• Suitable for all types of paints and sealants</li> </ul>		
PART #	STD. CTN.	
4100	1 CASE (12 PCS.)	

## 9" PAINT ROLLER

<ul style="list-style-type: none"> <li>• 3/8" Medium nap</li> <li>• Smooth finish, no lap marks</li> <li>• Long life core design</li> </ul>		
PART #	STD. CTN.	
4200	1 CASE (50 PCS.)	

MADE IN THE  U.S.A.

## 9" POLY PAINT TRAY

<ul style="list-style-type: none"> <li>• 9" Polyester paint tray</li> <li>• Suitable for all types of paints and sealants</li> </ul>		
PART #	STD. CTN.	
4300	1 CASE (12 PCS.)	

MADE IN THE  U.S.A.

## 9" PAINT ROLLER FRAME

<ul style="list-style-type: none"> <li>• For use with standard 9" paint rollers</li> <li>• Handle can accommodate long-reach pole</li> </ul>		
PART #	STD. CTN.	
4400	1 CASE (24 PCS.)	

## SHOP TOWELS

<ul style="list-style-type: none"> <li>• #2 Cotton All Purpose Towel</li> <li>• For Multi-Purpose Cleaning</li> <li>• Durable, Washable, Absorbant</li> </ul>		
PART #	STN. CTN.	
6333	12 TOWELS	
6334	1 BAG (4 lbs.)	

**LOKPLATE™ PLASTIC DOWNSPOUT NOZZLE**



**BIRD SCREEN FOR LOKPLATE DOWNSPOUT NOZZLE**

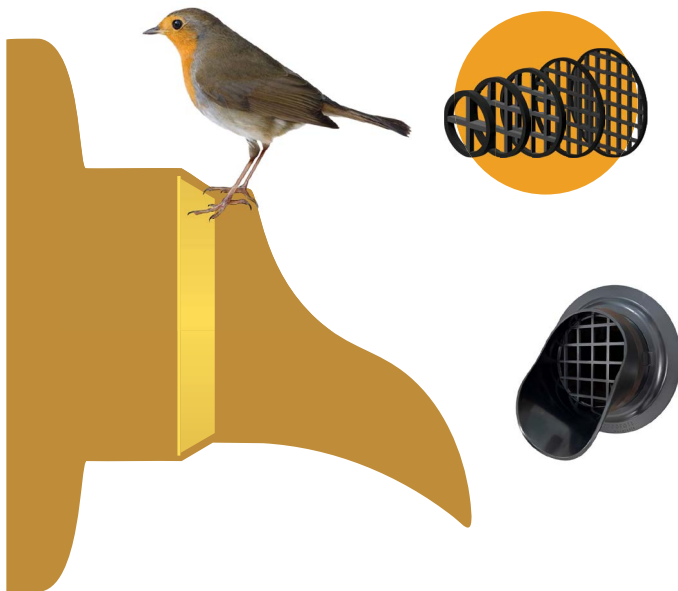

<ul style="list-style-type: none"> <li>• No Glue or Materials Needed - Hassle Free</li> <li>• High Grade ASA Plastic</li> <li>• Adequally Sized Screen Gaps</li> </ul>		
PART #	SIZE	STN. CTN.
BS2	2"	1 UNIT
BS3	3"	1 UNIT
BS4	4"	1 UNIT
BS6	6"	1 UNIT
BS8	8"	1 UNIT
BS10	10"	1 UNIT

## LOKPLATE™ PLASTIC DOWNSPOUT NOZZLE

**Black**



- Self Locking Escutcheon Plate
- Locks directly to the nozzle. Hardware Free Install
- No metal - No Theft - UV Resistant Plastic

PART #	SIZE	STN. CTN.
DSN2A-BLK	2"	1 UNIT
DSN3A-BLK	3"	1 UNIT
DSN4A-BLK	4"	1 UNIT
DSN6A-BLK	6"	1 UNIT
DSN8A-BLK	8"	1 UNIT
DSN10A-BLK	10"	1 UNIT

**Oil Rubbed  
Bronze**



- Self Locking Escutcheon Plate
- Locks directly to the nozzle. Hardware Free Install
- No metal - No Theft - UV Resistant Plastic

PART #	SIZE	STN. CTN.
DSN2A-ORB	2"	1 UNIT
DSN3A-ORB	3"	1 UNIT
DSN4A-ORB	4"	1 UNIT
DSN6A-ORB	6"	1 UNIT
DSN8A-ORB	8"	1 UNIT
DSN10A-ORB	10"	1 UNIT

**Matte  
Brass**



- Self Locking Escutcheon Plate
- Locks directly to the nozzle. Hardware Free Install
- No metal - No Theft - UV Resistant Plastic

PART #	SIZE	STN. CTN.
DSN2A-BRA	2"	1 UNIT
DSN3A-BRA	3"	1 UNIT
DSN4A-BRA	4"	1 UNIT
DSN6A-BRA	6"	1 UNIT
DSN8A-BRA	8"	1 UNIT
DSN10A-BRA	10"	1 UNIT



# Hy-Tech

## Products

### HEAVY DUTY TEST CAPS

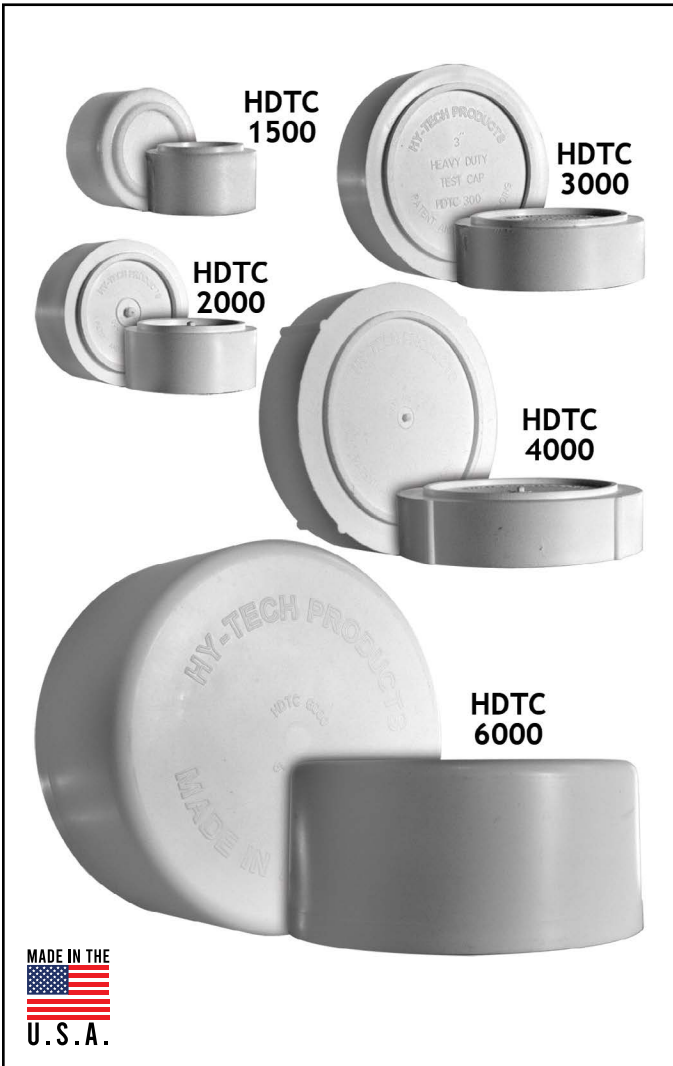

- Cap off end of pipe
- Keeps debris out of pipes
- Can be solvent welded onto PVC pipe
- Will not fall into pipe
- High-strength white PVC
- Designed and Made in America

PART #	SIZE	PALLET/CASE BAG QTY.
HDTC 1500	1½"	PALLET: 5,000 CASE: 500 · BAG: 100 PVC PIPE ONLY
HDTC 2000	2"	PALLET: 5,000 CASE: 500 · BAG: 100 PVC PIPE ONLY
HDTC 2015	2" x 1½"	CASE: 400 · BAG: 100 PVC PIPE ONLY
HDTC 3000	3"	PALLET: 2,500 CASE: 250 · BAG: 50 PVC PIPE ONLY
HDTC 4030	3" x 4"	CASE: 150 · BAG: 50 PVC PIPE ONLY
HDTC 4000	4"	PALLET: 1,500 CASE: 150 · BAG: 50 PVC PIPE ONLY
HDTC 6000	6"	CASE: 30 SDR PIPE ONLY
HDTC 6500	6"	CASE: 30 · BAG: 10 PVC PIPE ONLY





**THE HEAVY DUTY TEST CAPS YOU NEED IN THE SIZES YOU NEED THEM**



## PVC STACK TEST KIT

<ul style="list-style-type: none"> <li>• 2" Threaded test plug with 1/2" center threads</li> </ul>		
<ul style="list-style-type: none"> <li>• 2" Threaded clean-out plug</li> </ul>		
<ul style="list-style-type: none"> <li>• 1/2" Male hose bibb (Made in Indonesia)</li> </ul>		
<ul style="list-style-type: none"> <li>• Made in America</li> </ul>		
<b>PART #</b>	<b>STD. CTN.</b>	
STK200	1 UNIT	



## PVC STACK TEST KIT WITHOUT BOILER DRAIN

<ul style="list-style-type: none"> <li>• 2" Threaded test plug with 1/2" center threads</li> </ul>			
<ul style="list-style-type: none"> <li>• 2" Threaded clean-out plug</li> </ul>			
<ul style="list-style-type: none"> <li>• Made in America</li> </ul>			
<b>PART #</b>	<b>STD. CTN.</b>		
STK20	1 UNIT		

## TEST PLUG

<ul style="list-style-type: none"> <li>• 2" Threaded test plug</li> </ul>			
<ul style="list-style-type: none"> <li>• 1/2" F.I.P. threads for hose bibb</li> </ul>			
<ul style="list-style-type: none"> <li>• Made in America</li> </ul>			
<b>PART #</b>	<b>STD. CTN.</b>		
HDTP200	1 UNIT		

## SQUARE PLUG

<ul style="list-style-type: none"> <li>• 2" Threaded clean-out plug</li> </ul>			
<ul style="list-style-type: none"> <li>• Raised square head</li> </ul>			
<ul style="list-style-type: none"> <li>• Made in America</li> </ul>			
<b>PART #</b>	<b>STD. CTN.</b>		
HDSP20	1 UNIT		

## HYBRIDFLO® SENSOR FAUCET

	<ul style="list-style-type: none"> <li>• Chrome Plated Solid Brass Spout</li> <li>• Patented BRV® and Gear Motor Drive</li> <li>• Hands Free Infrared Sensor Activation</li> <li>• Powered by Four (4) C-Cell Batteries (Included)</li> <li>• Removable Filtering System (Easily Cleaned)</li> <li>• Operating Water Pressure: 10-125 PSI</li> </ul>								
	<table border="1"> <thead> <tr> <th>PART#</th> <th>SIZE</th> <th>STD. CTN.</th> </tr> </thead> <tbody> <tr> <td>AEF-300</td> <td>2.5" Base</td> <td>1 UNIT</td> </tr> <tr> <td>AEF-301</td> <td>5" Base/4" Centers</td> <td>1 UNIT</td> </tr> </tbody> </table>	PART#	SIZE	STD. CTN.	AEF-300	2.5" Base	1 UNIT	AEF-301	5" Base/4" Centers
PART#	SIZE	STD. CTN.							
AEF-300	2.5" Base	1 UNIT							
AEF-301	5" Base/4" Centers	1 UNIT							
	<ul style="list-style-type: none"> <li>• CP4 - Cover Plate 4" Center Set (5" Long)</li> <li>• CP8 - Cover Plate 8" Center Set (10.25" Long)</li> <li>• Chrome Plated Solid Brass Cover Plate</li> </ul>								
	<table border="1"> <thead> <tr> <th>PART #</th> <th>DESCRIPTION</th> <th>STN. CTN.</th> </tr> </thead> <tbody> <tr> <td>CP4</td> <td>4" CENTER SET COVER PLATE</td> <td>1 UNIT</td> </tr> <tr> <td>CP8</td> <td>8" CENTER SET COVER PLATE</td> <td>1 UNIT</td> </tr> </tbody> </table>	PART #	DESCRIPTION	STN. CTN.	CP4	4" CENTER SET COVER PLATE	1 UNIT	CP8	8" CENTER SET COVER PLATE
PART #	DESCRIPTION	STN. CTN.							
CP4	4" CENTER SET COVER PLATE	1 UNIT							
CP8	8" CENTER SET COVER PLATE	1 UNIT							

## SILICONE DIAPHRAGM REPAIR KIT

	<ul style="list-style-type: none"> <li>• Silicone Rubber</li> <li>• Chloramine Resistant</li> <li>• Outlasts Natural Rubber Diaphragms</li> <li>• For Manual and Sensor Flush Valves</li> <li>• Fits Most Major Brand Flush Valves</li> </ul>																	
	<table border="1"> <thead> <tr> <th>PART #</th> <th>GPF</th> <th>STN. CTN.</th> </tr> </thead> <tbody> <tr> <td>DI-SRKM-U05</td> <td>0.5 GPF</td> <td>1 UNIT</td> </tr> <tr> <td>DI-SRKM-U10</td> <td>1.0 GPF</td> <td>1 UNIT</td> </tr> <tr> <td>DI-SRKM-T12</td> <td>1.28 GPF</td> <td>1 UNIT</td> </tr> <tr> <td>DI-SRKM-T16</td> <td>1.6 GPF</td> <td>1 UNIT</td> </tr> <tr> <td>DI-SRKM-T35</td> <td>3.5 GPF</td> <td>1 UNIT</td> </tr> </tbody> </table>	PART #	GPF	STN. CTN.	DI-SRKM-U05	0.5 GPF	1 UNIT	DI-SRKM-U10	1.0 GPF	1 UNIT	DI-SRKM-T12	1.28 GPF	1 UNIT	DI-SRKM-T16	1.6 GPF	1 UNIT	DI-SRKM-T35	3.5 GPF
PART #	GPF	STN. CTN.																
DI-SRKM-U05	0.5 GPF	1 UNIT																
DI-SRKM-U10	1.0 GPF	1 UNIT																
DI-SRKM-T12	1.28 GPF	1 UNIT																
DI-SRKM-T16	1.6 GPF	1 UNIT																
DI-SRKM-T35	3.5 GPF	1 UNIT																

## HYBRIDFLUSH® SIDEMOUNT SENSOR KIT

	<ul style="list-style-type: none"> <li>• Accurate Infrared Sensor</li> <li>• True Mechanical Side Button</li> <li>• Patented Gear Motor Drive</li> <li>• (4) "C" Alkaline Batteries Included</li> </ul>			
	<table border="1"> <thead> <tr> <th>PART #</th> <th>STN. CTN.</th> </tr> </thead> <tbody> <tr> <td>HSM-801-R</td> <td>1 BOX</td> </tr> </tbody> </table>	PART #	STN. CTN.	HSM-801-R
PART #	STN. CTN.			
HSM-801-R	1 BOX			



No Solenoid

Technology, water savings, and durability you can trust for over 20 years



**Gear Motor-Driven, Non-Solenoid Reliability**

Fewer failures, less downtime



**Commercial-Grade**

Built for schools, hospitals, airports, etc.



**Water Savings**

Engineered for efficiency (lower bills)



**Easy Maintenance**

Simplified servicing (reduced labor costs)

**HYBRIDFLO® SENSOR FAUCET**

**HYBRIDFUSH® SIDEMOUNT SENSOR KIT**



**5 YEAR LIMITED WARRANTY**

**RETRO KITS**

**VACUUM BREAKER ASSEMBLY**

- Ensures Water System Security
- Compatible with All Major Brands
- Easy to Assemble for Routine Maintenance

PART #	STN. CTN.
MF09-123	1 UNIT





## ECONOMY TEST PLUG

	1-1/2"	2"	<ul style="list-style-type: none"> <li>Galvanized steel flanges</li> <li>Fits cast iron and plastic pipes</li> <li>Neoprene rubber gasket</li> <li>Wingnut for easy removal</li> <li>Used for plugging open ended pipe</li> </ul>																		
	3"	4"	<table border="1"> <thead> <tr> <th>PART #</th> <th>PLUG SIZE</th> <th>STD. CTN.</th> </tr> </thead> <tbody> <tr> <td>6059</td> <td>1-1/2"</td> <td>12 PER BOX</td> </tr> <tr> <td>6068</td> <td>2"</td> <td>12 PER BOX</td> </tr> <tr> <td>6069</td> <td>3"</td> <td>12 PER BOX</td> </tr> <tr> <td>6084</td> <td>4"</td> <td>12 PER BOX</td> </tr> <tr> <td>6086</td> <td>6"</td> <td>6 PER BOX</td> </tr> </tbody> </table>	PART #	PLUG SIZE	STD. CTN.	6059	1-1/2"	12 PER BOX	6068	2"	12 PER BOX	6069	3"	12 PER BOX	6084	4"	12 PER BOX	6086	6"	6 PER BOX
	PART #	PLUG SIZE	STD. CTN.																		
	6059	1-1/2"	12 PER BOX																		
	6068	2"	12 PER BOX																		
6069	3"	12 PER BOX																			
6084	4"	12 PER BOX																			
6086	6"	6 PER BOX																			
6"																					

## SEDIMENT BUSTER™ TANK WATER HEATER FLUSHING TOOL

	<ul style="list-style-type: none"> <li>Clear sight glass</li> <li>On/Off valve</li> <li>Air injection technology</li> <li>45-degree angle valve</li> <li>Benefits include: <ul style="list-style-type: none"> <li>-Longer lasting water heater</li> <li>-Lower energy bills</li> <li>-Reduced risk of leaks</li> <li>-Water tastes and smells better</li> </ul> </li> </ul>								
	<table border="1"> <thead> <tr> <th>PART #</th> <th>STD. CTN.</th> </tr> </thead> <tbody> <tr> <td>SEDBUS-V1</td> <td>4 UNIT</td> </tr> <tr> <td>SEDBUS-V1-64</td> <td>64 UNIT</td> </tr> <tr> <td>SEDBUS-V1-512</td> <td>512 UNIT</td> </tr> </tbody> </table>	PART #	STD. CTN.	SEDBUS-V1	4 UNIT	SEDBUS-V1-64	64 UNIT	SEDBUS-V1-512	512 UNIT
	PART #	STD. CTN.							
	SEDBUS-V1	4 UNIT							
	SEDBUS-V1-64	64 UNIT							
SEDBUS-V1-512	512 UNIT								



## 3/4" MINI THERMAL EXPANSION TANK

	<ul style="list-style-type: none"> <li>3/4" MIP Thread</li> <li>Replaces bulky bracket mounted expansion tanks</li> <li>Shock Suppressor for "A" size Appliances</li> <li>Installs in multiple orientations for indoor or outdoor</li> <li>Precharged at 50 PSI   Max Working Pressure 150 PSI</li> <li>Installs in multiple orientations for indoor or outdoor</li> </ul>				
	<table border="1"> <thead> <tr> <th>PART #</th> <th>STN. CTN.</th> </tr> </thead> <tbody> <tr> <td>3025</td> <td>1</td> </tr> </tbody> </table>	PART #	STN. CTN.	3025	1
	PART #	STN. CTN.			
	3025	1			



PAT. 989-939

**MINUTES  
TO INSTALL...  
A LIFETIME  
OF SAFETY**

**WALL MOUNT**



# TANKLESS WATER HEATER DRAIN PAN

## WALL OR FLOOR MOUNT

4 - #10 pan head mounting screws included.

16"

**FLOOR MOUNT**



PVC and CPVC drain pan adapters included.

3 drain pan outlet locations – left, right, or bottom center.

Bottom center outlet used for wall mounted pan application only.



	PRODUCT CODE	DESCRIPTION	CARTON
 <p><b>Component Manufacturing Corporation</b> PLUMBING SPECIALTIES</p>	TWHDP	TANKLESS WATER HEATER DRAIN PAN WITH 1" X 1-1/2" PVC DRAIN ADAPTER AND 1" CPVC DRAIN ADAPTER	1 BOX (6 UNITS)
	TWHDP-1	TANKLESS WATER HEATER DRAIN PAN WITH 1" X 1-1/2" PVC DRAIN ADAPTER AND 1" CPVC DRAIN ADAPTER	1 UNIT

TOLL FREE 1.800.275.3011

WWW.COMPONENTMFG.COM



## SEWER RELIEF PLUGS



4" PLUG

3" PLUG

2" PLUG

3.5" PLUG

2.5" PLUG

1.5" PLUG

- Installs easily into existing clean-out
- Reduce costly damage from a sewer back-up
- Spring design prevents sewer gas from escaping
- Opens to relieve pressure from sewage back-up
- Made with strong, durable ABS plastic
- No tools needed for installation
- Fits cast iron and plastic pipes
- Designed and Made in America

PART #	PLUG SIZE	STD. CTN.
1664A	1.5"	24 UNITS
1664E	2"	24 UNITS
1664F	2.5"	12 UNITS
1664B	3"	12 UNITS
1664D	3.5"	6 UNITS
1664C	4"	6 UNITS

## TANK TYPE ALUMINUM WATER HEATER DRAIN PANS

22"

24"

28"

26"

30"

- Aluminum water heater drain pan
- For use with gas or electric water heaters
- PVC fitting included

PART #	PAN SIZE	CARTON
ADP22	22"	10 PIECES
ADP24	24"	10 PIECES
ADP26	26"	10 PIECES
ADP28	28"	5 PIECES
ADP30	26"	10 PIECES

## TANK TYPE PLASTIC WATER HEATER DRAIN PANS

22"

24"

28"

26"

30"

- Plastic water heater drain pan
- For use with gas or electric water heaters
- PVC fitting included

PART #	PAN SIZE	CARTON
PDP22	22"	10 PIECES
PDP24	24"	10 PIECES
PDP26	26"	10 PIECES
PDP28	28"	5 PIECES
PDP30	30"	10 PIECES



## TANKLESS WATER HEATER DRAIN PAN FITTINGS

<ul style="list-style-type: none"> <li>• Fittings include washer and locknut</li> <li>• Made in the USA</li> </ul>			
PART #	SIZE	STD. CTN.LIST	
DPA-CPVC	1"	1 UNIT	
DPA-PVC	1" x 1-1/2"	1 UNIT	<p>MODEL: DPA-PVC</p> <p>MODEL: DPA-CPVC</p>

## TANKLESS WATER HEATER ISOLATION VALVE KIT

<ul style="list-style-type: none"> <li>• 3/4" FNPT Union, 3/4" FIP</li> <li>• T-handles enable fast and easy servicing</li> <li>• Heavy duty brass connection</li> </ul>		
PART #	STD. CTN.	
3000	1 UNIT	

## BRASS IN-LINE SPRING CHECK VALVES

<ul style="list-style-type: none"> <li>• Lead free brass with stainless steel spring</li> <li>• Prevents fluid from traveling back to source</li> <li>• 250°F temperature rating</li> <li>• 240 PSI working pressure</li> <li>• ANSI B1.20.1 compliant</li> </ul>			
PART #	SIZE	STD. CTN.	
3015	1/2" NPT	1 UNIT	
3075	3/4" NPT	1 UNIT	MODEL 3114
3100	1" NPT	1 UNIT	MODEL 3115
3114	1-1/4" NPT	1 UNIT	MODEL 3200
3115	1-1/2" NPT	1 UNIT	MODEL 3100
3200	2" NPT	1 UNIT	MODEL 3075
			MODEL 3015



**VISIT US ONLINE!**





## 3" CONCENTRIC VENT KIT

- Concentric "Pipe-in-Pipe" kits in PVC
- Combustion Air inlet Cap
- Air Inlet Pipe
- Vent Pipe
- Intake Vent Concentric "Y"
- Use for categories IV gas burning appliances
- Terminations can be painted to match exteriors
- Products are tested and certified

PART #	TYPE	SIZE	STD. CTN.
196054	PVC	3 x 39.5"	1 PIECE

## HORIZONTAL VENT TERMINATION KIT

- (1) Termination Vent Cap with integrated Screen
- (1) 90 ° Elbow
- (1) Wall Plate
- (1) Short Straight Pipe
- Installation Hardware Set included

PART #	STD. CTN.
397984	1 UNIT

# WATER HEATER ACCESSORIES. BUILT TO PERFORM. FOR THE JOB.



Component<sup>®</sup>  
Manufacturing  
Corporation



**VISIT US ONLINE!**  
[www.componentmfg.com](http://www.componentmfg.com)

### NC-1W® 400,000 BTU/HR CONDENSATE NEUTRALIZER

	<ul style="list-style-type: none"> <li>· Rated for up to 400,000 BTU/HR</li> <li>· Patented Manual rest float system</li> <li>· Integral bypass feature prevents condensate backflow</li> <li>· All corrosion resistant materials</li> <li>· 1.6 Gal/hr</li> </ul>	
	<b>PART #</b>	<b>STD. CTN.</b>
	NC-1W	1 UNIT

\*Replacment Media Part # NM-1

### DRAIN RITE®(NC-1S) 400,000 BTU/HR CONDENSATE NEUTRALIZER

	<ul style="list-style-type: none"> <li>· Rated for up to 400,000 BTU/HR</li> <li>· Integral O-ring unions</li> <li>· (3) 3/4" M x PVC socket weld adaptors</li> </ul>	
	<b>PART #</b>	<b>STD. CTN.</b>
	CN2-VHB12A	1 UNIT

### NC-1® 400,000 BTU/HR CONDENSATE NEUTRALIZER

	<ul style="list-style-type: none"> <li>· Rated for up to 400,000 BTU/HR</li> <li>· (1) NC Series Y Connector, (3) 3/4" NPT 1/2" Barb Fittings</li> <li>· (6) Hose Clamps, 10' Vinyl Tubing, (2) Wall Clamps</li> </ul>	
	<b>PART #</b>	<b>STD. CTN.</b>
	NC-1	1 UNIT

### NT1-P® 500,000 BTU/HR CONDENSATE NEUTRALIZER REMOVAL PUMP

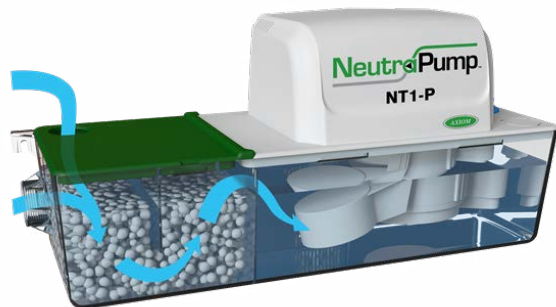
	<ul style="list-style-type: none"> <li>· High-capacity tray type condensate neutralizer</li> <li>· Rated for up to 500,000 BTU/HR</li> <li>· Comes with 120V plug in connection</li> <li>· Three (3) 3/4" NPT to 1/2" Hose Barb Fittings</li> <li>· Clear cover for visual inspection</li> </ul>	
	<b>PART #</b>	<b>STD. CTN.</b>
	NT1-P	1 UNIT

### NC-2S<sup>®</sup> 1,000,000 BTU/HR CONDENSATE NEUTRALIZER

<ul style="list-style-type: none"> <li>• Rated for up to 1,000,000 BTU/HR</li> <li>• (4) NC Series O-ring unions</li> <li>• (3) 3/4" NPT to 1/2" Hose Barb Fittings</li> <li>• Takes 2 of NM-1 replacement media</li> </ul>		
PART #	STD. CTN.	
NC-2S	1 UNIT	

### NT-15<sup>®</sup> 3,000,000 BTU/HR CONDENSATE NEUTRALIZER

<ul style="list-style-type: none"> <li>• Rated for up to 3,000,000 BTU/HR</li> <li>• Durable and corrosion-resistant Tank and lid</li> <li>• Up to 20 Gal/hr (75 l/hr)</li> </ul>		
PART #	STD. CTN.	
NT15	1 UNIT	

### NT25<sup>®</sup> 7,000,000 BTU/HR CONDENSATE NEUTRALIZER

<ul style="list-style-type: none"> <li>• Rated for up to 7,000,000 BTU/HR</li> <li>• 45 Gal/hr or 80 Gal/hr</li> <li>• All corrosion resistant materials</li> </ul>		
PART #	STD. CTN.	
NT25	1 UNIT	

### LIPHTER+ REPLACEMENT MEDIA

<ul style="list-style-type: none"> <li>• Residential and light commercial neutralizing media</li> <li>• Pellet design, Virtually dust-free</li> <li>• Manufactured using High-Quality Magnesium Oxide</li> </ul>			
PART #	DESCRIPTION	STD. CTN.	
NM-1	FOR NC-1	1 UNIT	
NM-1P	FOR NT1-P	1 UNIT	

### LIPHTER REPLACEMENT MEDIA

<ul style="list-style-type: none"> <li>• Residential and commercial neutralizing media</li> <li>• Safe to handle, Virtually dust-free</li> <li>• Calcium Carbonate (Limestone)/ Magnesium Oxide</li> </ul>			
PART #	DESCRIPTION	STD. CTN.	
NM-15	FOR NT-15	1 UNIT	
NM-25	FOR NT-25	1 UNIT	

## CLEAN F9-AL BOILER “COMBUSTION SIDE” CLEANERS FOR ALUMINUM HEAT EXCHANGERS

	<ul style="list-style-type: none"> <li>Restores heat transfer to original levels</li> <li>Includes extended spray nozzle</li> <li>Easy two step procedure to clean</li> <li>Security bottle seal</li> <li>No pouring or mixing needed</li> </ul>	
	PART #	STD. CTN.
	AXTH-CF9-AL	1 KIT

## CLEAN F-STEEL : BOILER “COMBUSTION SIDE” CLEANERS FOR STEEL HEAT EXCHANGERS

	<ul style="list-style-type: none"> <li>Restores surface area to original levels</li> <li>Includes extended spray nozzle</li> <li>Maximizes heat exchanger efficiency</li> <li>Reduces maintenance costs</li> <li>Security bottle seal</li> </ul>	
	PART #	STD. CTN.
	AXTH-CF9-STEEL-1L	1 UNIT

## KNOX OUT™ TANKLESS WATER HEATER FLUSH KIT

	<ul style="list-style-type: none"> <li>All-in-one easy to carry kit</li> <li>Gamma seal® water tight seal</li> <li>Grit Guard® strainer</li> <li>1/6 HP submersible pump</li> <li>Feeder and discharge hoses</li> <li>Five (5) gallon bucket</li> <li>Routine flushing maintains manufacturer warranty</li> <li>Kit does <u>NOT</u> include solution</li> </ul>	
	PART #	STD. CTN.
	NT-500	1 KIT



## SCALEBLASTER® COMMERCIAL CONTROL SYSTEM

<ul style="list-style-type: none"> <li>• Up to 2" non-magnetic pipe</li> <li>• Up to 1" galvanized or steel pipe</li> <li>• Magnetic characteristics on recirculating water</li> <li>• Indoor or outdoor installation</li> <li>• Input voltage: 90-264VAC @ 47 to 63Hz</li> <li>• 16-gauge steel, powder coated ANSI 61 gray</li> <li>• NEMA 4, 12, 13</li> <li>• UL, CUL listed</li> </ul>	
<b>PART #</b>	<b>STD. CTN.</b>
SB-250	1 UNIT



## SCALEBLASTER® WATER DESCALER DEVICE

<ul style="list-style-type: none"> <li>• Durable heavy duty aluminum enclosure</li> <li>• Up to 1-1/2" pipe size diameter</li> <li>• Works on Copper, PVC, CPVC, and Pex pipe</li> <li>• Indoor and outdoor installation</li> <li>• Can service homes up to 5,000 square feet</li> <li>• Calcium hardness levels up to 40 grains per gallon (gpg)</li> <li>• 10 year warranty</li> <li>• UL, CUL listed</li> </ul>	
<b>PART #</b>	<b>STD. CTN.</b>
SB-MAX-PRO	1 UNIT



## IPEX SYSTEM 1738<sup>®</sup> CONCENTRIC VENT KIT



- Concentric “Pipe-in-Pipe” kits in PVC
- UL 1738 certified vent system
- Rated for flue gas up to 149°F (65°C)
- For both exhaust and intake pipes
- Certified with mechanically fastened rain caps
- Use for categories II and IV gas burning appliances
- Terminations can be painted to match exteriors
- Products are tested and certified

PART #	TYPE	SIZE	STD. CTN.
397006	PVC	3' x 20"	1 PIECE
397106	PVC	3' x 32"	1 PIECE
397021	PVC	4' x 36"	1 PIECE



## IPEX SYSTEM 1738<sup>®</sup> TERMINATION VENT SCREEN

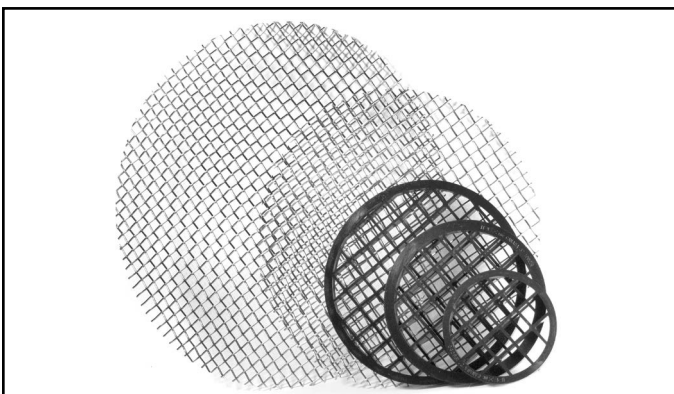

- Helps prevent debris and rodents from entering
- Fits inside IPEX termination fittings
- Push-fit installation requires no solvent cement

PART #	TYPE	STN. CTN.
196050	2" POLYETHYLENE	1 PIECE
196051	3" POLYETHYLENE	1 PIECE
196052	4" POLYETHYLENE	1 PIECE
196090	6" STAINLESS STEEL	1 PIECE
196091	8" STAINLESS STEEL	1 PIECE

### ROUND FACEPLATE

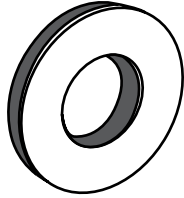
• Self-sealing foam back				
PART #	TYPE	SIZE	STD. CTN.	
397063	BLACK PVC	2"	1 PIECE	
397064	BLACK PVC	3"	1 PIECE	
397055	BLACK PVC	4"	1 PIECE	

### UV RESISTANT CONCENTRIC VENT TERMINATION FLASHING

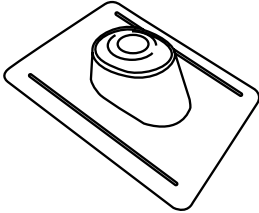
• Polypropylene base, permoseal stretch fit				
• Suitable for pitches 2/12 to 12/12				
PART #	TYPE	SIZE	STD. CTN.	
397191	FLASHING	2"	1 PIECE	
397206	FLASHING	3" - 4"	1 PIECE	

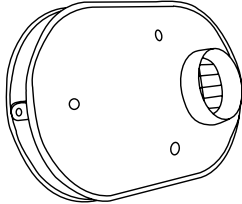

### PVC FLUE GAS VENT LOW PROFILE TERMINATION KIT

• For exterior sidewall termination				
PART #	TYPE	SIZE	STD. CTN.	
397984	BLACK PVC	2"	1 PIECE	
397985	BLACK PVC	3"	1 PIECE	
397986	BLACK PVC	4"	1 PIECE	

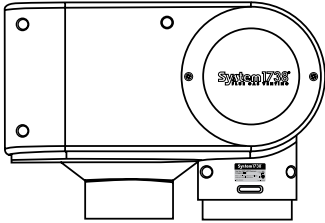
### PVC FLUE GAS VENT UNIVERSAL CONCENTRIC VENT KIT



• Adjustable connections				
• For direct vention options				
• UL 1738 certified vent system				
PART #	TYPE	SIZE	STD. CTN.	
397256	BLACK PVC	3" x 24"	1 PIECE	

### SYSTEM 1738 LOW VOC PVC CEMENT

• Glow-in-the-dark				
• Dauber included				
PART #	COLOR	SIZE	STD. CTN.	
397041	AUBURN	QUART	1 PIECE	
				



### SYSTEM 1738 LOW VOC PVC PRIMER

• Glow-in-the-dark				
• Dauber included				
PART #	COLOR	SIZE	STD. CTN.	
397043	YELLOW	QUART	1 PIECE	
				

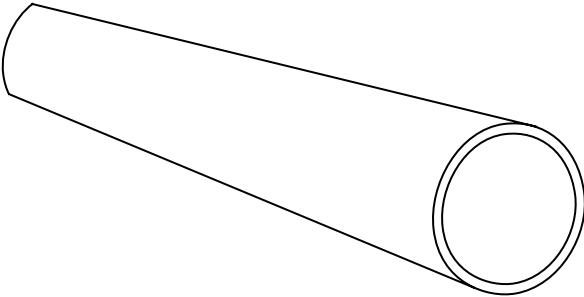

## PVC FLUE GAS VENT PIPE

	· 10 ft. lengths		
	· Plain end pipe		
	· Solvent weld		
	PART #	TYPE	SIZE
394000	BLACK PVC	2"	1 PIECE
394001	BLACK PVC	3"	1 PIECE
394002	BLACK PVC	4"	1 PIECE

## PVC FLUE GAS VENT 90° ELBOW

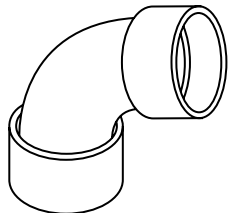
	· Hub x Hub			
	· Solvent weld			
	PART #	TYPE	SIZE	STD. CTN.
	397035	BLACK PVC	2"	1 PIECE
397025	BLACK PVC	3"	1 PIECE	

## PVC FLUE GAS VENT 90° LONG ELBOW

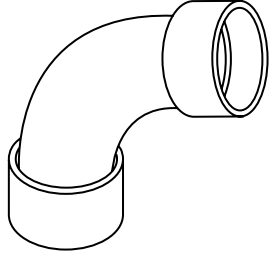
	· Hub x Hub			
	· Solvent weld			
	PART #	TYPE	SIZE	STD. CTN.
	397022	BLACK PVC	2"	1 PIECE
397023	BLACK PVC	3"	1 PIECE	
397124	BLACK PVC	4"	1 PIECE	

## PVC FLUE GAS VENT 45° ELBOW

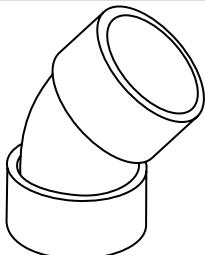
	· Hub x Hub			
	· Solvent weld			
	PART #	TYPE	SIZE	STD. CTN.
	397242	BLACK PVC	2"	1 PIECE
397243	BLACK PVC	3"	1 PIECE	
397244	BLACK PVC	4"	1 PIECE	

## PVC FLUE GAS VENT 45° LONG ELBOW

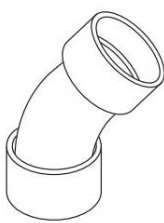
	· Hub x Hub			
	· Solvent weld			
	PART #	TYPE	SIZE	STD. CTN.
	397010	BLACK PVC	2"	1 PIECE
397011	BLACK PVC	3"	1 PIECE	

## PVC FLUE GAS VENT INCREASER COUPLING

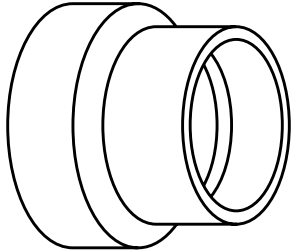
• Hub x Hub				
• Solvent weld				
PART #	TYPE	SIZE	STD. CTN.	
397364	BLACK PVC	3" x 2"	1 PIECE	
397365	BLACK PVC	4" x 2"	1 PIECE	
397366	BLACK PVC	4" x 3"	1 PIECE	

## PVC FLUE GAS VENT COUPLING

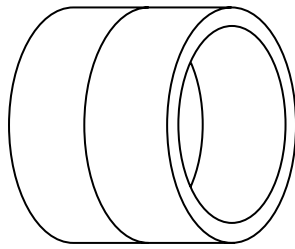
• Hub x Hub				
• Solvent weld				
PART #	TYPE	SIZE	STD. CTN.	
397352	BLACK PVC	2"	1 PIECE	
397353	BLACK PVC	3"	1 PIECE	
397354	BLACK PVC	4"	1 PIECE	

## PVC FLUE GAS VENT TEE-WYE

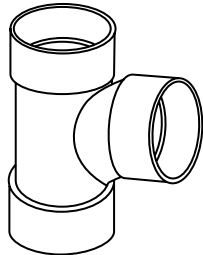
• Hub x Hub				
• Solvent weld				
PART #	TYPE	SIZE	STD. CTN.	
397082	BLACK PVC	2"	1 PIECE	
397083	BLACK PVC	3"	1 PIECE	
397084	BLACK PVC	4"	1 PIECE	

## PVC FLUE GAS VENT REDUCER TEE-WYE

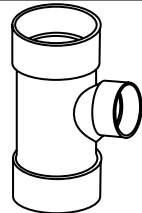
• Hub x Hub				
• Solvent weld				
PART #	TYPE	SIZE	STD. CTN.	
397185	BLACK PVC	3" x 2"	1 PIECE	
397184	BLACK PVC	4" x 2"	1 PIECE	

## PVC FLUE GAS VENT ACCESS TEE

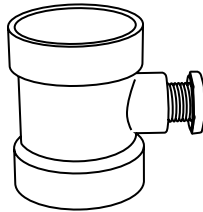
• Hub x Hub x FIPT Test Tee				
• Solvent weld				
PART #	TYPE	SIZE	STD. CTN.	
397512	BLACK PVC	3"	1 PIECE	
397513	BLACK PVC	4"	1 PIECE	



# AquaMotion®

## AQUA ON-DEMAND™ FOR TANKLESS WATER HEATERS WITHOUT BUILT-IN RECIRCULATION PUMP

	<b>AMK-ODR</b>		<ul style="list-style-type: none"> <li>• For units without built-in pump with single pipe</li> <li>• AMR-SFVL1 flanged stainless high-speed circulator</li> <li>• No electrical connection under sink required</li> <li>• Includes 3/4" stainless female NPT flange kit, AMK-WB On-Demand push button with receiver and AMK-ODR Bypass Valve Kit</li> </ul>
	<b>PART #</b> AMH1K-RODRN	<b>STD. CTN.</b> 1 UNIT	

## AQUA-FLASH™ RECIRCULATION KIT FOR TANK TYPE WATER HEATERS - FOR RETRO-FIT RECIRCULATION

	<b>AMK-UK</b>		<ul style="list-style-type: none"> <li>• By-pass valve kit installs under sink (AMK-UK)</li> <li>• No electrical connection under sink required</li> <li>• Ideal for pedestal sink installations</li> <li>• Features a built-in timer</li> <li>• Includes AMK-UK Bypass Valve Kit</li> </ul>
	<b>PART #</b> AMH1K-3UV	<b>STD. CTN.</b> 1 UNIT	

## AQUA-FLASH™ RECIRCULATION KIT FOR TANK TYPE WATER HEATERS WITH DEDICATED RETURN LINE

	<b>AMH2K-7</b>		<ul style="list-style-type: none"> <li>• Designed for dedicated return line systems</li> <li>• Fully automatic stainless union pump w/ Aquastat</li> <li>• Features a built-in timer to minimize run time</li> <li>• Can save up to 15,000 gallons of water per year</li> <li>• Includes 3/4" NPT male union tail piece, nuts, gasket</li> </ul>
	<b>PART #</b> AMH2K-7	<b>STD. CTN.</b> 1 UNIT	

## AQUAMOTION™ RECIRCULATION KIT FOR TANKLESS WATER HEATERS WITHOUT RECIRCULATION PUMP

<ul style="list-style-type: none"> <li>• AMH1K-6ODRZT1- For retro-fit recirculation</li> <li>• No electrical connection under sink required</li> <li>• Stainless union circulator with built-in timer</li> <li>• Includes AMK-ODR Bypass Valve Kit</li> <li>• Includes Bypass Tee 3/4" MNPT x 3/4" MNPT x 3/8 OD Compression, two (2) 3/4" NPT male tail piece with 1" union nuts and gasket, two (2) ft. stainless hose</li> <li>• AMH1K-7ODRXZT1 - Same kit as AMH1K-6ODRZT1 but designed for outdoor use</li> </ul>	 <p style="text-align: center;"><b>AMK-ODR</b></p>						
<table border="1" style="width: 100%; border-collapse: collapse;"> <thead> <tr> <th style="width: 30%;">PART #</th> <th>STD. CTN.</th> </tr> </thead> <tbody> <tr> <td style="text-align: center;">AMH1K-6ODRZT1</td> <td style="text-align: center;">1 UNIT</td> </tr> <tr> <td style="text-align: center;">AMH1K-7ODRXZT1</td> <td style="text-align: center;">1 UNIT</td> </tr> </tbody> </table>	PART #	STD. CTN.	AMH1K-6ODRZT1	1 UNIT	AMH1K-7ODRXZT1	1 UNIT	
PART #	STD. CTN.						
AMH1K-6ODRZT1	1 UNIT						
AMH1K-7ODRXZT1	1 UNIT						

## AQUAMOTION® WET ROTOR CIRCULATOR PUMP FOR TANK TYPE WATER HEATERS - FOR RETRO-FIT RECIRCULATION

<ul style="list-style-type: none"> <li>• Fully automatic system installs under sink</li> <li>• Requires electrical outlet at sink</li> <li>• Built-in mechanical timer</li> <li>• Uses built-in Aquastat (85 - 105°F)</li> <li>• No pipe cutting required</li> <li>• Includes stainless union pump with legs, 10 ft. line, fittings, check valves, hoses and tees</li> </ul>					
<table border="1" style="width: 100%; border-collapse: collapse;"> <thead> <tr> <th style="width: 30%;">PART #</th> <th>STD. CTN.</th> </tr> </thead> <tbody> <tr> <td style="text-align: center;">AMH3K-7</td> <td style="text-align: center;">1 UNIT</td> </tr> </tbody> </table>	PART #	STD. CTN.	AMH3K-7	1 UNIT	
PART #	STD. CTN.				
AMH3K-7	1 UNIT				

## AQUAMOTION® WET ROTOR CIRCULATOR PUMP FOR TANKLESS AND LARGE TANK SYSTEMS - FOR RETRO-FIT RECIRCULATION

<ul style="list-style-type: none"> <li>• Fully automatic system installs under sink</li> <li>• Requires electrical outlet at sink</li> <li>• Built-in mechanical timer</li> <li>• Uses built-in Aquastat (85 - 105°F)</li> <li>• Three-speed, handles up to 600' run lengths</li> <li>• Includes circulator, 10 ft. line, check valves, MNPT companion flanges, two (2) hoses and two (2) tees</li> </ul>					
<table border="1" style="width: 100%; border-collapse: collapse;"> <thead> <tr> <th style="width: 30%;">PART #</th> <th>STD. CTN.</th> </tr> </thead> <tbody> <tr> <td style="text-align: center;">AMH3K-R</td> <td style="text-align: center;">1 UNIT</td> </tr> </tbody> </table>	PART #	STD. CTN.	AMH3K-R	1 UNIT	
PART #	STD. CTN.				
AMH3K-R	1 UNIT				

### AQUAMOTION® AQUAMAX™ PRESSURE BOOSTER

	<ul style="list-style-type: none"> <li>· Boosts domestic water pressure by 30 PSI</li> <li>· No short cycling increases pressure</li> <li>· Installs into incoming water line and 115V outlet</li> <li>· Stainless steel pump is corrosion resistant</li> <li>· Built-in check valve eliminates backflow to main</li> <li>· Mounts to floor or wall</li> <li>· Inlet 1", outlet 3/4" male tailpiece with 1" union</li> </ul>	
	<b>PART #</b>	<b>STD. CTN.</b>
	APB30	1 UNIT

### AQUA-SHIELD™ RECIRCULATOR KIT FOR OUTDOOR TANKLESS INSTALLATIONS WITH DEDICATED RETURN LINE

	<ul style="list-style-type: none"> <li>· For units w/o built-in pump on dedicated return line</li> <li>· Freeze protected pump with anti-tamper lock</li> <li>· Automatic built-in thermostat and timer</li> <li>· Outdoor enclosure with clear timer cover</li> <li>· Rain, sprinkler and insect resistant</li> <li>· Includes AMR-SFV1AXLT1 (flanged body) and FK75S 3/4" Stainless Flanges</li> </ul>	
	<b>PART #</b>	<b>STD. CTN.</b>
	AMH2K-R	1 UNIT

### AQUAMOTION® EINSTEINSMART™ ECM CIRCULATOR - 4-BOLT FLANGE

	<ul style="list-style-type: none"> <li>· High efficiency amp draws between 0.07 - .57 amps</li> <li>· Universal four (4) bolt flange</li> <li>· Comes with BICV™ built-in check valve</li> <li>· Max flow: 20 GPM, Max Head Feet: 21 ft.</li> <li>· Variable speeds, flange, 4-bolt flange</li> </ul>	
	<b>PART #</b>	<b>STD. CTN.</b>
	AM55-SFVL	1 UNIT

### AQUAMOTION® WET ROTOR CIRCULATOR PUMP - UNION HALF, UNION

<ul style="list-style-type: none"> <li>High efficiency amp draw 0.54 amps</li> <li>Union connections with 1/2" bronze sweat fittings</li> <li>Comes with BICV™ built-in check valve</li> <li>Max flow: 11 GPM, Max Head Feet: 8 ft.</li> <li>Single speed, union half, union</li> </ul>	
PART #	STD. CTN.
AM6-SUCV1	1 UNIT



### AQUAMOTION® WET ROTOR CIRCULATOR PUMP - 2-BOLT FLANGE

<ul style="list-style-type: none"> <li>High efficiency amp draw 0.60 amps</li> <li>Standard 2-bolt circulator flanges</li> <li>Comes with BICV™ built-in check valve</li> <li>Max flow: 16 GPM, Max Head Feet: 11 ft.</li> <li>Single speed, 2-bolt flange</li> </ul>	
PART #	STD. CTN.
AM7-SFV1	1 UNIT



### AQUAMOTION® WET ROTOR CIRCULATOR PUMP - UNIVERSAL 4-BOLT FLANGE

<ul style="list-style-type: none"> <li>High efficiency amp draws between 0.45 - .75 amps</li> <li>Universal four (4) bolt flange</li> <li>Comes with BICV™ built-in check valve</li> <li>Max flow: 29 GPM, Max Head Feet: 12 ft.</li> <li>Three speed, 4-bolt flange</li> </ul>	
PART #	STD. CTN.
AM10-S3FV1	1 UNIT

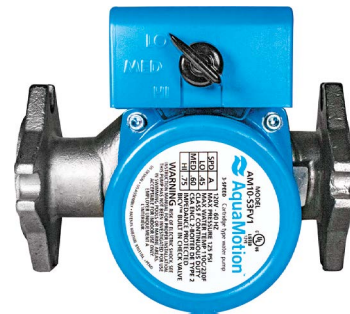

### AQUAMOTION® WET ROTOR CIRCULATOR PUMP - 4-BOLT FLANGE

<ul style="list-style-type: none"> <li>Aqua-Ready™ AMR Stainless corded pump</li> <li>Flange, four (4) bolt flange</li> <li>Built-in mechanical timer</li> <li>Comes with BICV™ built-in check valve</li> <li>Max flow: 16 GPM, Max Head Feet: 21 ft.</li> <li>Three speed, 4-bolt flange</li> </ul>	
PART #	STD. CTN.
AMR-S3FV1LT1	1 UNIT

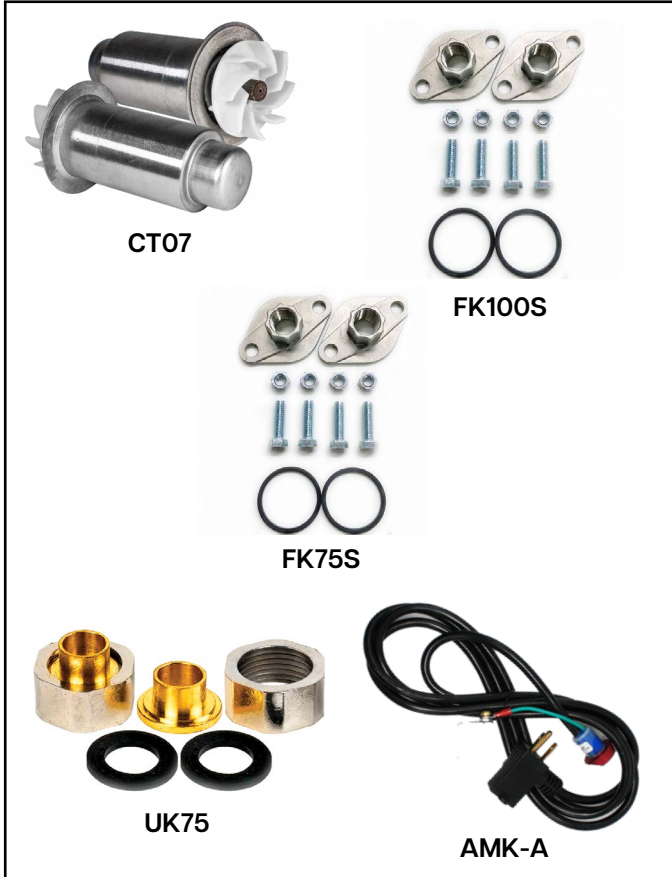

## AQUAMOTION™ ACCESSORIES

 <p>CT07</p> <p>FK100S</p> <p>FK75S</p> <p>UK75</p> <p>AMK-A</p>	<p><b>CT07 - REPLACEMENT CARTRIDGE</b></p> <ul style="list-style-type: none"> <li>For AM7 Circulator also fits Taco 007 Circulators</li> <li>Replaces the Taco part RP007-042RP and 007-042</li> </ul> <p><b>FK100S - 1" - FLANGE SET - FK SERIES</b></p> <ul style="list-style-type: none"> <li>Two (2) stainless steel flanges, four (4) bolt, four (4) nuts, two (2) square gaskets</li> <li>Fits AquaMotion models AM5, AM7, AMR, AM10</li> </ul> <p><b>FK75S - 3/4" - FLANGE SET - FK SERIES</b></p> <ul style="list-style-type: none"> <li>Two (2) stainless steel flanges, four (4) bolt, four (4) nuts, two (2) square gaskets</li> <li>Fits AquaMotion models AM5, AM7, AMR, AM10</li> </ul> <p><b>UK75 - UNION KIT</b></p> <ul style="list-style-type: none"> <li>Connection type: Sweat Union 3/4"</li> <li>For use on SU1 (Stainless Union 1) pumps</li> </ul> <p><b>AMK-A AQUA-STAT UNIVERSAL 1/2" &amp; 3/4" WITH 10' CORD</b></p> <table border="1"> <thead> <tr> <th>PART #</th> <th>STD. CTN.</th> </tr> </thead> <tbody> <tr> <td>CT07</td> <td>1 UNIT</td> </tr> <tr> <td>FK75S</td> <td>1 UNIT</td> </tr> <tr> <td>FK100</td> <td>1 UNIT</td> </tr> <tr> <td>UK75</td> <td>1 UNIT</td> </tr> <tr> <td>AMK-A</td> <td>1 UNIT</td> </tr> </tbody> </table>	PART #	STD. CTN.	CT07	1 UNIT	FK75S	1 UNIT	FK100	1 UNIT	UK75	1 UNIT	AMK-A	1 UNIT
PART #	STD. CTN.												
CT07	1 UNIT												
FK75S	1 UNIT												
FK100	1 UNIT												
UK75	1 UNIT												
AMK-A	1 UNIT												

## AQUAMOTION® AMK-ODR VALVE KIT

 <p>MADE IN THE U.S.A.</p>	<ul style="list-style-type: none"> <li>Bypass Valve Kit, up to five (5) per pump</li> <li>No electrical connection under sink required</li> <li>Works with circulator to supply hot water</li> <li>Works on-demand or with built-in timers</li> <li>Includes bypass valve w/tee, hot angle tee, hose</li> </ul> <table border="1"> <thead> <tr> <th>PART #</th> <th>STD. CTN.</th> </tr> </thead> <tbody> <tr> <td>AMK-ODR</td> <td>1 UNIT</td> </tr> </tbody> </table>	PART #	STD. CTN.	AMK-ODR	1 UNIT
PART #	STD. CTN.				
AMK-ODR	1 UNIT				

## AQUA-FLASH® UNIVERSAL VALVE KIT FOR HOT WATER TANKS

	<ul style="list-style-type: none"> <li>Universal kit for tank type water heater</li> <li>Brass and stainless steel</li> <li>handles pump pressure up to 21 ft. hd.</li> </ul> <table border="1"> <thead> <tr> <th>PART #</th> <th>STD. CTN.</th> </tr> </thead> <tbody> <tr> <td>AMK-UK</td> <td>1 UNIT</td> </tr> </tbody> </table>	PART #	STD. CTN.	AMK-UK	1 UNIT
PART #	STD. CTN.				
AMK-UK	1 UNIT				

## AQUA ON-DEMAND WALL SWITCH

<ul style="list-style-type: none"> <li>Wireless operation for use with AMK-WB</li> <li>Five (5) minute set run-time</li> <li>Add up to five (5) switches per receiver</li> </ul>		
PART #	STD. CTN.	
AMK-WSR	1 UNIT	

## AQUA ON-DEMAND WIRELESS PUSH BUTTON

<ul style="list-style-type: none"> <li>Wireless operation for use with AMK-WB</li> <li>Five (5) minute set run-time</li> <li>Add up to five (5) switches per receiver</li> </ul>		
PART #	STD. CTN.	
AMK-WBR	1 UNIT	

## AQUA ON-DEMAND DIGITAL TIMER

<ul style="list-style-type: none"> <li>For use with AMH1-K1 Hot Water Recirculation System</li> <li>Adjustable 7-Day functions</li> <li>Power failure protection, retains settings after outage</li> <li>Retains settings after power outage</li> <li>Plugs into standard wall outlet</li> <li>1 x 120v, 60Hz</li> </ul>		
PART #	STD. CTN.	
AMK-T	1 UNIT	

## AQUAMOTION™ MOTION SENSOR AND KITS

<p><b>AMK-MSR</b></p> <ul style="list-style-type: none"> <li>Wireless operation for use with AMK-WB</li> <li>Five minute set run-time</li> </ul> <p><b>AMK-WB</b></p> <ul style="list-style-type: none"> <li>On-Call Wireless control kit with 100' range</li> <li>Intervals of 5, 15, 30, or 60 minutes</li> <li>Up to five AMK type Wireless devices per receiver</li> </ul> <p><b>AMK-MS</b></p> <ul style="list-style-type: none"> <li>Adjustable auto shut off</li> <li>Up to five transmitters per receiver</li> </ul>		
PART #	STD. CTN.	
AMK-MSR	1 UNIT	
AMK-WB	1 UNIT	
AMK-MS	1 UNIT	



# TEST PRODUCTS INTERNATIONAL INC.

Industry-Leading Handheld Test & Measurement Equipment

## FLUE GAS ANALYZER



- Operates remotely via Bluetooth with the TPI app
- App stores and emails on-site reports
- No need for long probe hoses
- Built-in hanging hook and powerful back magnets
- Durable, rugged and sealed housing
- Measures CO and temperature differential
- Calculate CO<sub>2</sub>, CO air, excess air, combustion efficiency
- Ranges: Oxygen and Carbon Monoxide
- Temperature: -50°C to 1000°C

PART #	STN. CTN.
DC710C1	1 UNIT

## COMPLETE TANKLESS WATER HEATER TEST KIT



- KIT INCLUDES THE FOLLOWING:
  - Dual Input Digital Manometer
  - Automatic Digital Multimeter
  - All hoses, tubing, T-fittings, and needle probes
  - Boiler connector
  - Carrying case with shoulder strap
- Three (3) year limited warranty

PART #	STN. CTN.
8500	1 KIT

## COMPLETE TANKLESS WATER HEATER TEST KIT



- KIT INCLUDES THE FOLLOWING:
  - Dual Input Digital Manometer
  - Digital Clamp Multimeter
  - All hoses, tubing, T-fittings, and needle probes
  - Boiler connector
  - Carrying case with shoulder strap
- Three (3) year limited warranty

PART #	STN. CTN.
8600	1 KIT



# AUTOMATIC DIGITAL MULTIMETER

- EZ to use one button operation
- Automatically measures DC, AC volts and Ohms
- 4,000 count display, 0 - 600 Volts, AC and DC
- Includes test lead set, batteries and rubber boot
- 1.5 volt battery included, features auto-power off
- Three (3) year limited warranty



PART #	STN. CTN.
8100	1 UNIT

# DUAL-INPUT DIGITAL MANOMETER

- Dual input with +/-120" H.O range
- 5-digit display with back light
- Measures mbar, kPa, PSI, mmHg, inHg and more
- Includes 30" silicone tube and more
- Stabilizing display when measuring pressure
- 9V alkaline battery, features auto-power off



PART #	STN. CTN.
8620	1 UNIT

# SINGLE-INPUT DIGITAL MANOMETER

- With +/-60" H.O range
- 4-digit display with back light
- Measures H<sub>2</sub>O, mbar, KPa, PSI and mmH2O
- Includes silicone tubing
- Built-in hanging hook and powerful back magnets
- 9V alkaline battery, features auto-power off



PART #	STN. CTN.
8608	1 UNIT



Scan the QR Code to download the free TPI App!





## DIGITAL CLAMP-ON MULTIMETER



- Hand-held auto-ranging Digital Clamp Multimeter
- Slim jaw and body design perfect for small spaces
- 4,000 Count Display
- AC/DC volts up to 600V, AC Amps up to 400A
- Battery features auto-power off
- Diode, resistance and audible continuity ranges
- CAT III 600V rated; cULus 61010
- Test start and run capacitors
- Measure heat anticipator current
- Determine thermocouple voltage
- Test line and control voltages
- Measure heating element resistance
- Measure and adjust variable frequency drives
- Auto/manual ranging, data hold
- DC Voltage maximum: 600V · Resolution: 0.1 mV
- AC Voltage maximum: 600V · Resolution: 0.1 mV
- Three (3) year limited warranty
- Lifetime service
- SCREEN DISPLAYS:
  - Large easy-to-read numerals
  - Capacitance up to 4,000 Micro-farads
  - Accurate frequency
  - Data hold option
  - And MORE!
- KIT INCLUDES:
  - Digital Clamp Meter
  - Test lead set
  - Soft carrying case
  - Instruction manual

**PART #**

8265

**STN. CTN.**

1 UNIT



## COMBUSTIBLE GAS LEAK DETECTOR

- Detect combustible gas including propane, butane
- Methane leak sensitivity: 30 PPM
- 16" goose neck with visual, audible leak indication
- One-hand operation
- Adjustable tic rate via side thumb wheel
- C cell alkaline battery lasts approx. 20 hours
- Soft carrying case

PART #	STN. CTN.
8719	1 UNIT



## COMBUSTIBLE GAS LEAK DETECTOR

- Detect combustible gas including diesel, kerosene
- Methane leak sensitivity: 40 PPM
- 7.5" neck with visual, audible leak indication
- One-hand operation
- Tic rate can be nullified to pinpoint leaks
- Trace natural gas lines and fittings
- Test propane tanks and heaters
- Check confined spaces for build-up

PART #	STN. CTN.
8725L	1 UNIT



## COMBINATION CARBON MONOXIDE AND COMBUSTIBLE GAS LEAK DETECTOR

- Detect combustible gas and carbon monoxide
- Measure CO from 0-2000 PPM
- 16" goose neck with visual, audible leak indication
- One-hand operation
- Adjustable tic rate
- Detects Methane as low as 30 PPM
- Soft carrying case

PART #	STN. CTN.
8775	1 UNIT





## NON-CONTACT VOLTAGE STICK

	<ul style="list-style-type: none"> <li>• Non-contact detection of 50 – 1,000 VAC</li> <li>• Visual and audible alerts prevent electrical shocks</li> <li>• Troubleshoot electrical circuits</li> <li>• No switch required- Always ready-to-use</li> </ul> <table border="1"> <thead> <tr> <th>PART #</th> <th>STN. CTN.</th> </tr> </thead> <tbody> <tr> <td>850</td> <td>1 UNIT</td> </tr> </tbody> </table>	PART #	STN. CTN.	850	1 UNIT
PART #	STN. CTN.				
850	1 UNIT				

## POCKET DIGITAL THERMOMETER

	<ul style="list-style-type: none"> <li>• Temperature Range of -58°F – 300°F</li> <li>• Tapered stem (3.1 mm) fits a Pete's Plug</li> <li>• Magnetic clip perfect for air duct use</li> <li>• Waterproof, rugged design can withstand 10 ft. drop</li> <li>• Takes LR44 battery, features auto-power off</li> </ul> <table border="1"> <thead> <tr> <th>PART #</th> <th>STN. CTN.</th> </tr> </thead> <tbody> <tr> <td>8315</td> <td>1 UNIT</td> </tr> </tbody> </table>	PART #	STN. CTN.	8315	1 UNIT
PART #	STN. CTN.				
8315	1 UNIT				

## COMBINATION INFRARED DIGITAL THERMOMETER

	<ul style="list-style-type: none"> <li>• Infrared for non-contact measurements</li> <li>• K-type thermocouples for contact measurements</li> <li>• 9:1 Distance to spot ratio</li> <li>• 0.1 Degree resolution, 0.95 Emissivity</li> <li>• For hard-to-reach or moving targets</li> <li>• Laser sighting, back lit display</li> </ul> <table border="1"> <thead> <tr> <th>PART #</th> <th>STN. CTN.</th> </tr> </thead> <tbody> <tr> <td>8381A</td> <td>1 UNIT</td> </tr> </tbody> </table>	PART #	STN. CTN.	8381A	1 UNIT
PART #	STN. CTN.				
8381A	1 UNIT				

## K-TYPE THERMOCOUPLE PIPE CLAMP

	<ul style="list-style-type: none"> <li>• Clamp probe for pipe temperatures</li> <li>• To be used with 8381A Digital Thermometer</li> <li>• Range: -50°C – 250°C</li> <li>• Max jaw opening: 1.2", Nominal jaw opening: 0.75"</li> <li>• Lead length: 39.4" (1 m)</li> <li>• K-type thermo couple plug</li> </ul> <table border="1"> <thead> <tr> <th>PART #</th> <th>STN. CTN.</th> </tr> </thead> <tbody> <tr> <td>8CK21M</td> <td>1 UNIT</td> </tr> </tbody> </table>	PART #	STN. CTN.	8CK21M	1 UNIT
PART #	STN. CTN.				
8CK21M	1 UNIT				

## 6" SILICONE TUBING

<ul style="list-style-type: none"> <li>· Very flexible</li> <li>· Will not stiffen in cold temperatures</li> <li>· Used for pressure measuring</li> <li>· For Combustion Analyzers and Digital Manometers</li> </ul>	
<b>PART #</b>	<b>STN. CTN.</b>
8774	1 UNIT



## BOILER ADAPTER TUBE CONNECTOR

<ul style="list-style-type: none"> <li>· 2" Clear tubing with barbed adapter</li> <li>· 1/4" Inner diameter , 3/8" outer diameter</li> <li>· To connect to gas valve on tankless or boiler</li> </ul>	
<b>PART #</b>	<b>STN. CTN.</b>
8820	1 UNIT



## UNIVERSAL T-FITTING

<ul style="list-style-type: none"> <li>· Taper measures 1/4" (6.35 mm)</li> <li>· High-impact, durable material barbed T-fitting</li> <li>· Use with TPI 610, 615, 620 and 625 Manometers</li> <li>· For use with pressure measurements</li> </ul>	
<b>PART #</b>	<b>STN. CTN.</b>
8605	12 UNITS/BOX

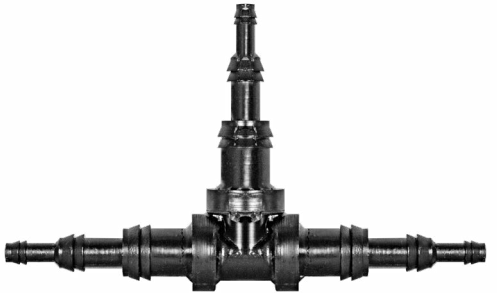

## SOFT CARRY CASE

<ul style="list-style-type: none"> <li>· Safely carry TPI 600 series devices</li> <li>· Includes shoulder carry strap, carry handle</li> <li>· Velcro compartment dividers</li> <li>· Dimensions: 11.5" W x 8.5" D x 2.5" H</li> </ul>	
<b>PART #</b>	<b>STN. CTN.</b>
8908	1 UNIT





## Now Available at CMC - Breeze Hose Clamps

Component Manufacturing Corporation is proud to offer Breeze hose clamps, a trusted industry standard for high-performance sealing solutions. Known for their durability, corrosion resistance, and consistent clamping force, Breeze clamps are engineered to perform in the most demanding environments. Whether you're working in plumbing, HVAC, or industrial applications, Breeze delivers reliable, American-made quality you can count on. Available now through CMC – your one-stop source for dependable plumbing and mechanical solutions.

### BREEZE® POWER SEAL HOSE CLAMPS



- 1/2" Band with Arcial Perforations
- Quadra-Lock Construction
- SAE Standard J1508 Type F
- Diameter Range 7/16" - 7"
- General Purpose Industrial Clamps
- Made in the USA
- Use for All Standard Clamp Applications

PART #		DECIPTION	
6210		DISPLAY	
PART #	MIN	MAX	
62010H	9/16"	1-1/16"	
62012H	11/16"	1-1/4"	
62016H	13/16"	1-1/2"	
62024H	1-1/16"	2"	
62028H	1-5/16"	2-1/4"	
62032H	1-9/16"	2-1/2"	
62036H	1-13/16"	3-3/4"	
62048H	2-9/16"	3-1/2"	
62064H	3-9/16"	4-1/2"	
62096H	3-5/8"	6-1/2"	







## APPROVALS AND LISTINGS



Approved to FM 1680 Class I,  
15 PSI

IAPMO



Listed by  
IAPMO - #2189

SBCCI



SBCCI Evaluation Report  
#9488 for Code  
Compliance

ICC ES



Refer to ICC  
Evaluation Report  
ICC-ES 94-20

ASTM



Conforms to:  
ASTM A-666  
ASTM C-564

Plus...many other  
local and state codes

Clamp-All® HI-TORQ 80 and HI-TORQ 125 Couplings are designed and suitable for use with hub-less Cast Iron Pipe and fittings conforming to ASTM A-888 for all storm and sanitary DWV piping systems above and below grade. Clamp-All® Couplings are suitable for joining Cast Iron to Plastic, Steel or Copper Pipe in all storm & sanitary drains, waste, and vent piping applications. All couplings, in conjunction with Snap-All® Bushings, are suitable for joining different diameters and materials in all DWV piping applications.

## HI-TORQ 80 PSI



- ASTM A-666 and ASTM C-564
- Approved to FM 1680 Class I, 15 PSI
- 28-Gauge Type 304 Chromium Nickel SS Shield (.016)
- One-piece molded neoprene gasket
- High corrosion resistance
- Pipe Diameter Range 1/2" – 10"
- Best hydrostatic seal in the industry
- Strongest coupling in the industry
- High tolerance for pipe-to-fitting diameter
- Gasket is a sure-fit every time
- Prevents failure due to shear, deflection or vibration

PART #	SIZE	STN. CTN.
81015	1/2"	1 CASE (80 PCS.)
81020	2"	1 CASE (64 PCS.)
81030	3"	1 CASE (36 PCS.)
81040	4"	1 CASE (36 PCS.)
81050	5"	1 CASE (12 PCS.)
81060	6"	1 CASE (12 PCS.)
81080	8"	1 CASE (8 PCS.)
81100	10"	1 CASE (8 PCS.)

## CLAMP-ALL® HI-TORQ™ 125 COUPLING

- ASTM A-666 and ASTM C-564
- Approved to FM 1680 Class I, 15 PSI
- 24-Gauge Type 304 Chromium Nickel SS Shield (.025)
- One-piece molded neoprene gasket
- High corrosion resistance
- Pipe Diameter Range 1 1/2" – 15"
- Best hydrostatic seal in the industry
- Strongest coupling in the Industry
- Snap-All transitions bushings available in all sizes
- Gasket is a sure-fit every time
- Easy-to-make Transition from Different Diameters
- Prevents failure due to shear, deflection or vibration

PART #	SIZE	STN. CTN.
10015	1 1/2"	1 CASE (80 PCS.)
10020	2"	1 CASE (64 PCS.)
10030	3"	1 CASE (36 PCS.)
10040	4"	1 CASE (36 PCS.)
10050	5"	1 CASE (12 PCS.)
10060	6"	1 CASE (12 PCS.)
10080	8"	1 CASE (8 PCS.)
10100	10"	1 CASE (8 PCS.)
10120	12"	1 CASE (8 PCS.)

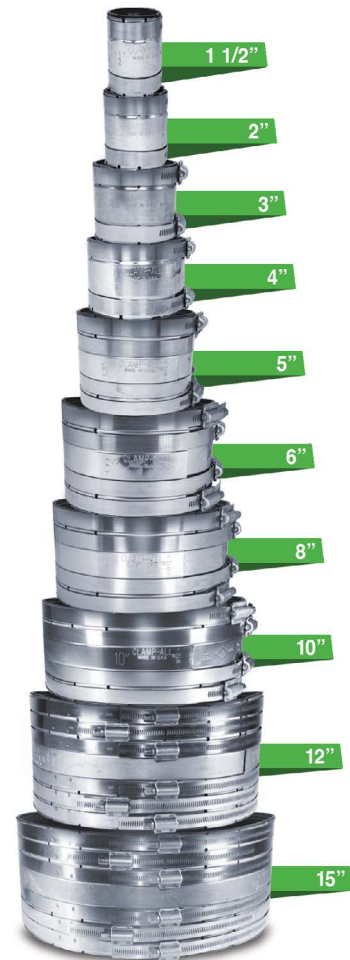

## CLAMP-ALL® HI-TORQ™ TORQUE WRENCH

- Required for Clamp-All HI-TORQ Couplings
- Forged from steel for strength and durability
- Polished chrome finish easily wipes clean
- High corrosion resistance
- Meets or exceeds ANSI Standards
- Lifetime Warranty

PART #	TORQUE	STN. CTN.
99080	80	1 UNIT
99125	125	1 UNIT

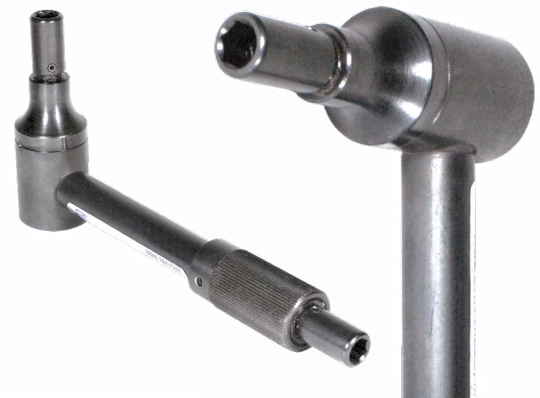

## SNAP-ALL® INCREASER/REDUCER TRANSITION BUSHINGS



- Make transitions between diameters and material
- Adaptable in most DWV transition combinations
- Use on one or both sides of the coupling
- For permanent or emergency installations
- Outer grooves nest into HI-TORQ coupling gaskets
- Provides Interlocking Water-Tight, Gas-Tight Seal
- One-piece molded high-quality neoprene
- Use with Clamp-All HI-TORQ 80 or HI-TORQ 125
- Available by the box, case, or pallet

PART #	PIPE SIZE	STN. CTN.
20032	3" x 2" CI, STL, PVC	9/108
20043	4" x 3" CI, STL, PVC	5/60
20054	5" x 4" CI, STL, PVC	4/48
20064	6" x 4" CI, STL, PVC	1/12
20065	6" x 5" CI, STL, PVC	1/12
20086	8" x 6" CI, STL, PVC	1/12
20215	2" x 1 1/2" CI, STL, PVC	6/72
30022	2" x 2" CU, XH	1/12
30325	3" x 3 1/2" CI, STL, PVC	9/108
30032	3" x 2" CU, XH	9/108
30033	3" x 3" CU, XH	9/108
30043	4" x 3" CU, XH	5/60
30044	4" x 4" CU, XH	5/60
30151	1 1/2" x 1" CU	12/144
30215	2" x 1 1/2" CU	6/72
31512	1 1/2" x 1 1/4" CU	12/144
31515	1 1/2" x 1 1/2" CU	12/144
31575	1 1/2" x 3/4" CU	12/144



*"The Inventor of Aerosol Spray Paint"*



## SEYMOUR® INVERTED-TIP MARKING SPRAY PAINT

<ul style="list-style-type: none"> <li>• Fast-drying paint formula</li> <li>• Designed to be sprayed inverted, will not clog</li> <li>• Produces vivid marks</li> <li>• Water-based formula is safe for grass</li> </ul>	<ul style="list-style-type: none"> <li>• Use on pipelines, utilities, construction sites, and more!</li> <li>• 100% VOC compliant, APWA Certified</li> <li>• May be sprayed by hand, Z-605 or Z-606</li> <li>• Sold ONLY in case quantities</li> </ul>
--	--

PART #	COLOR & UPC	STD. CTN.
20-352	WHITE	12/CASE 15 OZ. FILL WT.
20-353	PRECAUTION BLUE	12/CASE 15 OZ. FILL WT.
20-355	SAFETY GREEN	12/CASE 15 OZ. FILL WT.
20-368	FLUORESCENT GREEN	12/CASE 15 OZ. FILL WT.
20-370	ALERT ORANGE	12/CASE 15 OZ. FILL WT.
20-371	SAFETY RED	12/CASE 15 OZ. FILL WT.
20-378	UTILITY YELLOW	12/CASE 15 OZ. FILL WT.
20-357	ORANGE FLUORESCENT	12/CASE 15 OZ. FILL WT.
20-631	CLEAR	12/CASE 15 OZ. FILL WT.
20-657	ORANGE FLUORESCENT	12/CASE 17 OZ. FILL WT.
20-679	PINK FLUORESCENT	12/CASE 17 OZ. FILL WT.



## SPRUCE® GENERAL USE ENAMEL SPRAY PAINTS

	<ul style="list-style-type: none"> <li>• Tough finish is durable and inhibits rust</li> <li>• Hides well, dries fast, resists chipping and peeling</li> <li>• Contains no lead, CFC's or chlorinated solvents</li> <li>• Covers up to 15 sq. ft.</li> <li>• General purpose - good on wood and metal surfaces</li> <li>• For indoor and outdoor use</li> </ul>		
	PART #	COLOR & UPC	STD. CTN.
	98-10	FLAT BLACK	12/CASE
	98-36	GLOSS BROWN	12/CASE
	98-2	GLOSS WHITE	12/CASE
98-22	GLOSS TAN	12/CASE	

## SEYMOUR® COLD GALVANIZED PRIMER

	<ul style="list-style-type: none"> <li>• Touch up marred or hot dipped galvanized surfaces</li> <li>• Forms a durable crack-resistant coating when dry</li> <li>• Contains 93% Type-I Inorganic zinc</li> <li>• Resists oxidation, even when scratched</li> <li>• Meets ASTM A780 performance requirements</li> <li>• Use on galvanized metal, to protect iron structures</li> </ul>		
	PART #	COLOR & UPC	STD. CTN.
	16-1445	COLD GALV	6/CASE

## SEYMOUR® ENAMEL DARK GREY

	<ul style="list-style-type: none"> <li>• Matches gas regulators and meters</li> <li>• Twice the coverage of conventional spray paints</li> <li>• Can be applied to bare metal</li> <li>• Resists oil, gas, heat, and sunlight</li> <li>• Dry to touch in 30 min/hard cure 2-3 days</li> </ul>		
	PART #	COLOR & UPC	STD. CTN.
	620-1417	DARK GRAY	6/CASE

## SEYMOUR® STAINLESS STEEL SURFACE CLEANER

<ul style="list-style-type: none"> <li>• Non-abrasive cleaner and stainless steel polish</li> <li>• Cuts through grease with no residue</li> <li>• Good for commercial and industrial applications</li> <li>• Works also on glass, porcelain, tile, vinyl and chrome</li> <li>• VOC compliant</li> <li>• Two (2) year shelf life</li> </ul>	
PART #	STD. CTN.
20-21	12/CASE



## SEYMOUR® "RAPID SEAL" RUBBERIZED SEALANT

<ul style="list-style-type: none"> <li>• Durable, black sealant</li> <li>• Protective skin is tough and flexible</li> <li>• Seals cracks, resists corrosion, blocks moisture</li> <li>• Dries fast, doesn't sag, can be top coated</li> <li>• Use on roofs, flashings, gutters, cracks and more</li> <li>• Dries to handle in 4-6 hours</li> <li>• Two (2) year shelf life</li> <li>• Sold ONLY in case quantities</li> </ul>	
PART #	STD. CTN.
20-146	12/CASE



## "SEAL-IT" MULTI-PURPOSE SEALANT

<ul style="list-style-type: none"> <li>• Multipurpose sealant that won't lose flexibility</li> <li>• Resists water, protects against UV light</li> <li>• Won't crack or peel in cold temperatures</li> <li>• Seal cracks and leaks in roofs, windows and doors</li> <li>• Can be topcoated with oil or latex paint</li> <li>• Comes in black or white</li> <li>• Two (2) year shelf life</li> <li>• Sold ONLY in case quantities</li> </ul>		
PART #	UPC	STD. CTN.
20-147	WHITE	12/CASE
20-148	BLACK	12/CASE



## SEYMOUR® Z-605 MARKING GUN



- 14" Long marking gun
- Use with straight tip STRIPE Inverted Paints
- Uses 16 oz. and 20 oz. STRIPE Inverted Paints
- Trigger is easier to use than just a finger
- Ideal for free-hand marking and lines
- Great for underground utilities, surveyors, etc...
- Ambidextrous design can be used in either hand
- Compact design

PART #	STD. CTN.
Z-605	1 UNIT

## SEYMOUR® Z-606 MARKING WAND ROLLER



- 33" Overall extension
- Use with straight tip STRIPE Inverted Paints
- Uses 16 oz. and 20 oz. STRIPE Inverted Paints
- Nickel zinc plating for durable corrosion resistance
- Great for underground utilities, surveyors, etc...
- Light touch control for simple accurate marks
- Light-weight design
- Easy-Glide wheel

PART #	STD. CTN.
Z-606	1 UNIT

## WASP & HORNET KILLER



- Kills wasps and hornets on contact
- Targets entire nests, continues to work days after
- Sprays up to 25 ft.
- Non-staining formula

PART #	STD. CTN.
5050	12 CANS

# SEYMOUR®

“The Inventor of Aerosol Spray Paint”



## SEYMOUR® ROOF ACCESSORY SPRAY PAINTS

- Professional grade paint closely matches color or most roofing material
- Resists fading and protects against rust
- Use on flashing, vents, skylights, gutters, siding and more!
- Up to 15 sq ft. of coverage
- NOT for use on anodized aluminum
- 100% VOC compliant

PART #	COLOR	STD. CTN.
16-1700	WEATHERED WOOD	12/CASE
16-1702	HICKORY	12/CASE
16-1703	CHARCOAL	12/CASE
16-1705	SLATE GRAY	12/CASE
16-1710	RED TILE	12/CASE



**INDUSTRIAL GRADE | SAFE IN ALL SYSTEMS | EASY TO USE & IT WORKS!**

Patented technology provides biological stimulation at the cellular level to digest grease, oil, paper, salts, organic matter and even petroleum products. HotRod products reduce potential contamination within the system by reducing solids, sludge and septic odors, improves percolation in the leach field, and lowers potential groundwater contamination.

**HOTROD RV HOLDING TANK TREATMENT**

- Reduces or eliminates tank odors
- Maintains working sensor probes
- Contains no formaldehyde or bronopol
- Reduces solids and sludge

PART #	STD. CTN.
HR-100RV	1 CASE (8 BOTTLES)

**HOTROD PRO SEPTIC TREATMENT**

- Six (6) month treatment
- 3x the strength of standard residential products
- Use in septic tanks, drain fields and cesspools
- Can be used as a leach field additive
- Works in aerobic and anaerobic systems
- 16 oz. bottles

PART #	STD. CTN.
HR-10016-PRO	1 CASE (8 BOTTLES)



\*HOTROD HOLDING TANK TREATMENT



\*HOTROD PRO SEPTIC TREATMENT



## HOTROD 911 EMERGENCY SEPTIC TREATMENT



- Designed for systems currently having issues
- Use in septic tanks, drain fields and cesspools
- Apply directly to leach field to improve percolation
- Can be used as a leach field additive
- One (1) gallon jug

PART #	STD. CTN.
HR-100911	1 CASE (2 BOTTLES)



## HOTROD FOG SEPTIC TREATMENT



- Two (2) month treatment
- Designed to break down fats, oils and grease
- Suspends in grease traps for high flow situations
- Industrial strength formula
- 16 oz. bottles

PART #	STD. CTN.
HR-100FG16	1 CASE (8 BOTTLES)



## STREAMLABS® CONTROL SMART WATER DEVICE

	<ul style="list-style-type: none"> <li>• Remote shut-off and automatic shut-off features</li> <li>• Water pressure, humidity and temperature sensors</li> <li>• Real-time water usage alerts</li> <li>• Drip Detect™ catches small, easy-to-miss leaks</li> <li>• Smart Alerts™ learning leak detection</li> </ul>		
	PART #	SIZE	STD. CTN.
	UFCV-3/4	3/4" FNPT	1 UNIT
	UFCV- 1	1" FNPT	1 UNIT
	UFCV-1-1/4	1-1/4" FNPT	1 UNIT
	UFCV-1-1/2	1-1/2" FNPT	1 UNIT
UFCV-2	2" FNPT	1 UNIT	

## STREAMLABS® EXTENDED POWER CABLE

	<ul style="list-style-type: none"> <li>• 12V DC power 25' extension cord</li> <li>• Use with StreamLabs® Control Smart Water Device</li> </ul>		
	PART #	LENGTH	STD. CTN.
	UFAC-125	25'	1 UNIT
UFAC-150	50'	1 UNIT	

## STREAMLABS® OTHER ACCESSORIES

<p>* Battery Backup w/DC to DC</p>  <p>MODEL UFAC-7002</p> <p>MODEL UFAC-6001</p> <p>MODEL UFAC-3001</p> <p>MODEL UFAC-5001</p>	<ul style="list-style-type: none"> <li>• Extend WiFi Coverage - Boost Internet WiFi coverage</li> <li>• RE105 also supports AP mode creating new Wi-Fi access point.</li> <li>• Fast Ethernet Port - Experience wired speed and reliability</li> <li>• Battery Backup w/DC to DC transfer Cable</li> <li>• Steel mounting bracket for easy installation</li> <li>• Outdoor enclosure for safe installation</li> </ul>		
	PART #	DESCRIPTION	STD. CTN.
	UFAC-3001	Steel Mounting Bracket	1 UNIT
	UFAC-5001	Outdoor Enclosure	1 UNIT
	UFAC-6001	Wi-Fi Range Extender	1 UNIT
	UFAC-7002	Battery Backup w/DC to DC	v

## STREAMLABS® SCOUT

<ul style="list-style-type: none"> <li>Instant Leak Detection, Immediate alerts</li> <li>Quick and easy installation</li> <li>Add up to 5 Scouts to existing control or monitor</li> <li>Automatic water shut-off</li> <li>Whole home protection</li> <li>Small and discreet: 2.75" x 2.95" x 0.95"</li> <li>White sensor</li> </ul>		
PART #	STD. CTN.	
SLFP-1000-W	1 UNIT	

## STREAMLABS® SCOUT ACCESSORIES

<ul style="list-style-type: none"> <li>FPAC-3001-W: (1) 3' white rope</li> <li>Can be position anywhere as needed</li> <li>FPAC-4001-W: Wall Mount</li> <li>Includes 2 screws and 2 Command strips</li> <li>FPAC-5001: Scout power adapter</li> <li>3.3V DC power supply</li> </ul>		
PART #	STD. CTN.	
FPAC-3001-W	1 UNIT	
FPAC-4001-W	1 UNIT	
FPAC-5001	1 UNIT	



**Get the Free App  
available on iOS  
and Android!**



# SMART WATER BOOSTING



**POWERED BY  
DG PED**

PART #	DESCRIPTION	STD. CNT.
DG PED 3	DG PED 3	1 UNIT
DG PED 5	DG PED 3	1 UNIT

## DESCRIPTION

- **DG PED** is an automatic pressure boosting system which integrates a high efficiency self-priming pump, an expansion tank pressure and flow rate sensors, and a non-return safety valve.
- **DG PED** is a compact, autonomous, quiet and high performance pumping system
- **DG PED** is a sophisticated electronically controlled variable speed controller , at the heart of the system, in an intuitive way
  - ∞ Maintains constant pressure of the system by regulating the speed of the pump in accordance with the required flow rate requirements
  - ∞ Controls the hydraulic and electric operating parameters and protects the pump from performance issues
  - ∞ Can be equipped with an expansion card that makes it possible to work in parallel with additional DG PED pumping units by managing input and output signals
  - ∞ Limits the starting and operating power in order to provide a greater energy savings

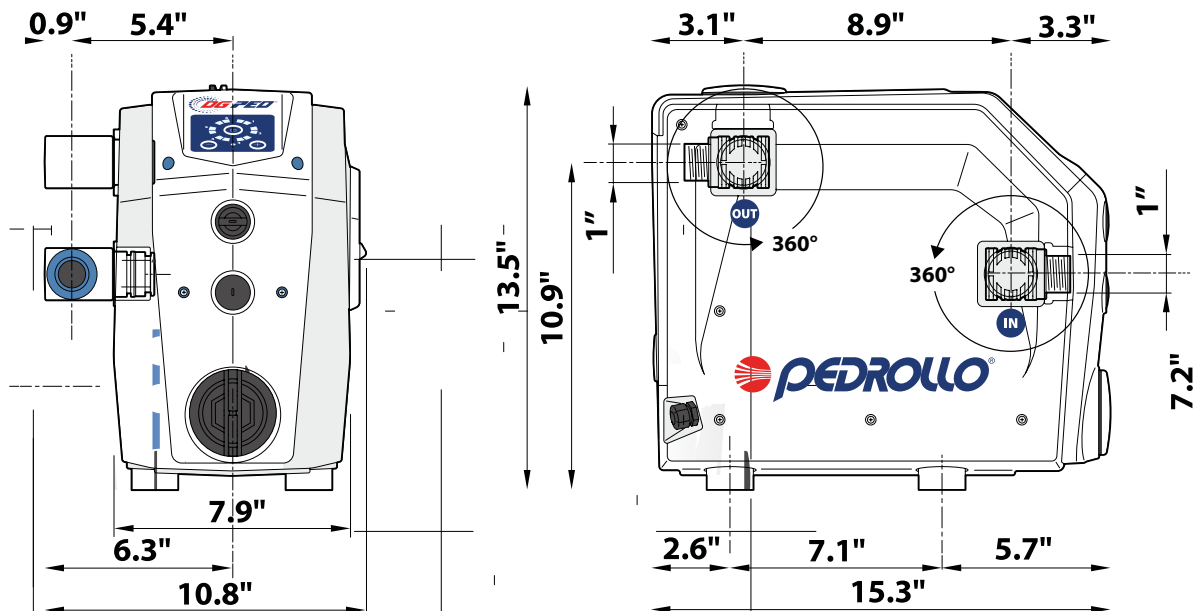

Part #	MOTOR SIZE	MAX PERFORMANCES			PERFORMANCES (ADJUSTABLE SET POINT)					
		Flow Rate	Head		Min. Set Point	Set Point Stand. Setting			Max. Set Point	
Single-phase	kW	HP	GPM	Feet	PSI	GPM	PSI	GPM	PSI	GPM
<b>DG PED 3</b>	0.75	<b>1.00</b>	1.3 – 21.1	180.4 – 32.8	14.5	9.2 – 21.1	<b>43.5</b>	1.3 – 15.3	79.8	1.3 – 7.9
<b>DG PED 5</b>	1.10	<b>1.50</b>	1.3 – 31.7	180.4 – 32.8	14.5	13.2 – 31.7	<b>43.5</b>	1.3 – 24.3	79.8	1.3 – 13.2



**Component  
Manufacturing  
Corporation**

**VISIT US ONLINE!**



**ComponentMfg.com**











CREDIT APPLICATION FORM

Company Name:
Billing Address: City: State: Zip:
Street Address (If Different): City: State: Zip:
Telephone: Fax: Email:

Type of Corporation: CORPORATION PARTNERSHIP SOLE PROPRIETOR OTHER
Date Business Began: State of Incorporation: DUNS Number:

OFFICERS, PARTNERS, OWNERS, & TITLES:

Name: Title:
Name: Title:
Name: Title:
Name: Title:

Tax Exempt Number: (Please Attach Certificate)

REFERENCES

Bank: Account Number:
Address: City: State: Zip:
Contact: Telephone:

TRADE REFERENCES

Company Name: Contact Name:
Telephone: Fax: Email:
Address: City: State: Zip:
Company Name: Contact Name:
Telephone: Fax: Email:
Address: City: State: Zip:
Company Name: Contact Name:
Telephone: Fax: Email:
Address: City: State: Zip:

It is hereby agreed that the purpose of this application is to secure credit on an open account for the period specified by the assigned Sales Representative. If any statements prove false then the entire indebtedness may be declared immediately due and payable. It is hereby agreed that should legal action be instituted for the collection of any overdue account that the defaulting party shall pay all attorney's fees in the matter. Accounts not paid on dues dates specified under agreed upon terms will be past due. If a corporation should be given credit, it is agreed that the signature of the applicant shall be for the corporation and a personal guarantee of any indebtedness of a corporation given credit by use of this application. You may investigate my credit history and capacity and may furnish information concerning this amount to credit reporting agencies and others who may properly receive that information.

SIGNATURE ON THIS APPLICATION REPRESENTS ACCEPTANCE OF TERMS AS SPECIFIED ABOVE

Firm: Date:
Printed Name: Signature:

## VENDOR DETAILS

---

Payment Terms: \_\_\_\_\_

Minimum Order Quantity: \_\_\_\_\_

Full Freight Allowed (FFA): \_\_\_\_\_

Multiplier: \_\_\_\_\_

**REMIT TO:**

Component Manufacturing Corporation  
3565 South Loop 336 East  
Conroe, TX 77301 United States

**CONTACT INFORMATION**

Phone: 713.225.1086  
Toll Free: 1.800.275.3011  
Order Fax: 713.223.1002  
Order Email: [Info@ComponentMfg.com](mailto:Info@ComponentMfg.com)  
Order Online: [www.ComponentMfg.com](http://www.ComponentMfg.com)

***FOLLOW US ONLINE!***



**@componentMFG**

---

**COMPONENT MANUFACTURING CORPORATION  
PRODUCT CATALOG #47 · 2025**

For more information on this company, the contents of this catalog,  
or to get in touch with a representative, please call us  
Monday – Friday from 8 am – 5 pm at (800)-275-3011

**REMIT TO:**

**Component Manufacturing Corporation  
3565 South Loop 336 East  
Conroe, TX 77301 United States**

**CONTACT INFORMATION**

**Phone: 713.225.1086**

**Toll Free: 1.800.275.3011**

**Order Fax: 713.223.1002**

**Order Email: [Info@ComponentMfg.com](mailto:Info@ComponentMfg.com)**



**Component  
Manufacturing  
Corporation**

**PLUMBING SPECIALTIES  
COMPONENTMFG.COM**

**PRODUCT CATALOG #47 · 2025**

**For more information on this company, the contents of this catalog,  
or to get in touch with a representative, please call us  
Monday – Friday from 8 am – 5 pm at (800)-275-3011**